54

BUTLER HIGH SCHOOL

BUTLER HIGH SCHOOL

ALLEN COUNTY PUBLIC LIBRARY
3 1833 06648 4764

GC
976.102
H92SRH,
1954

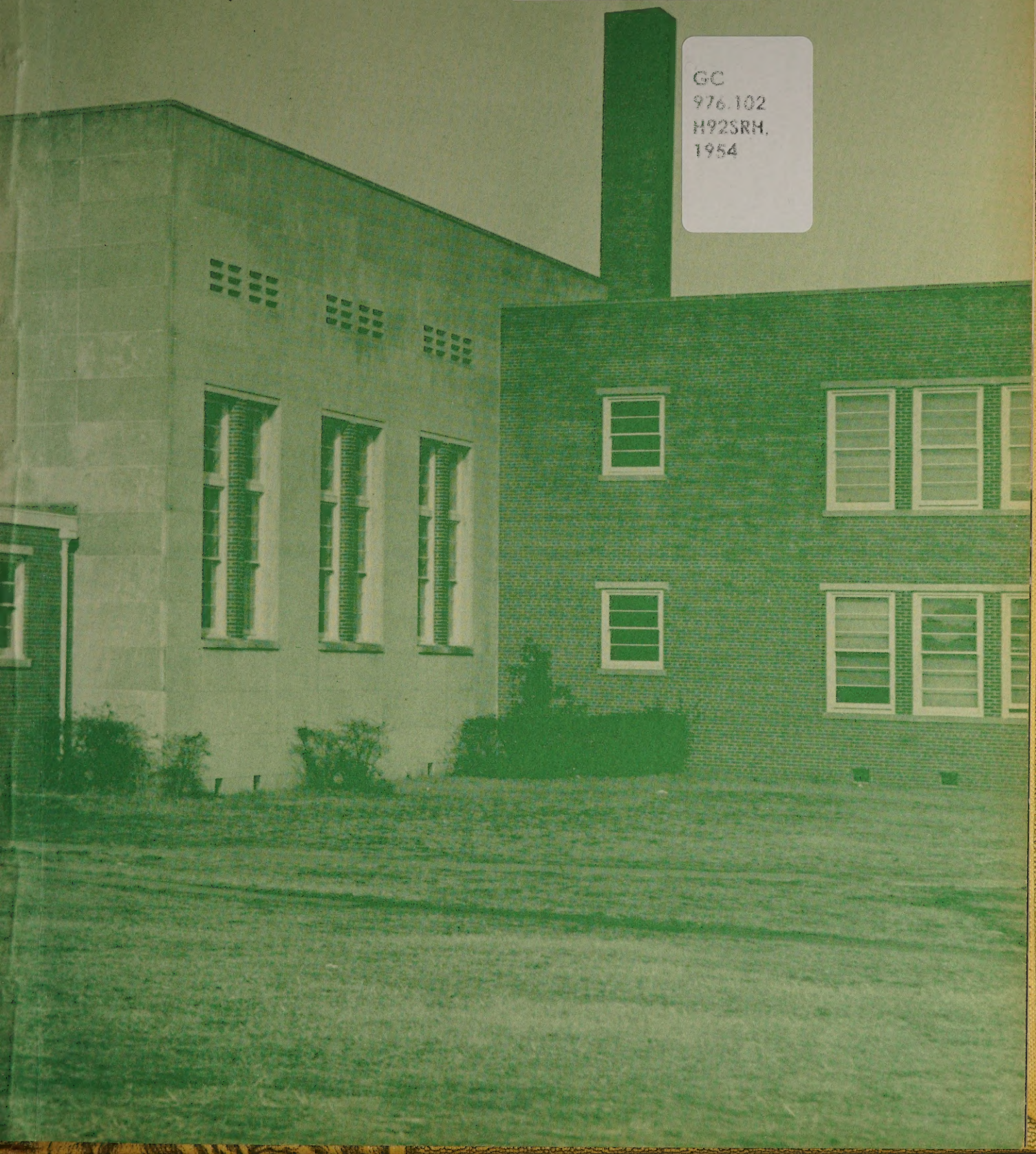

The Rebel

1954

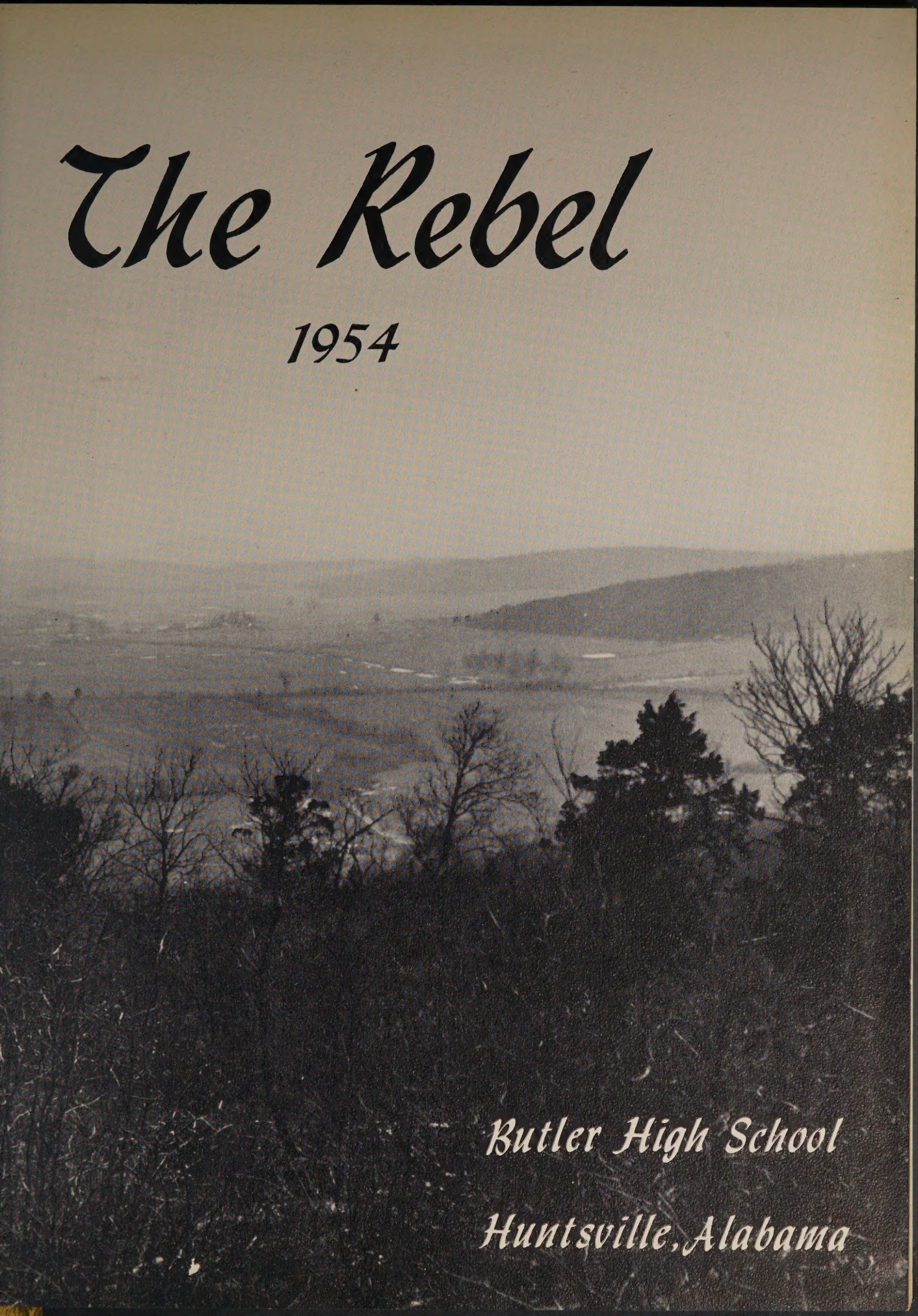

Butler High School

Huntsville, Alabama

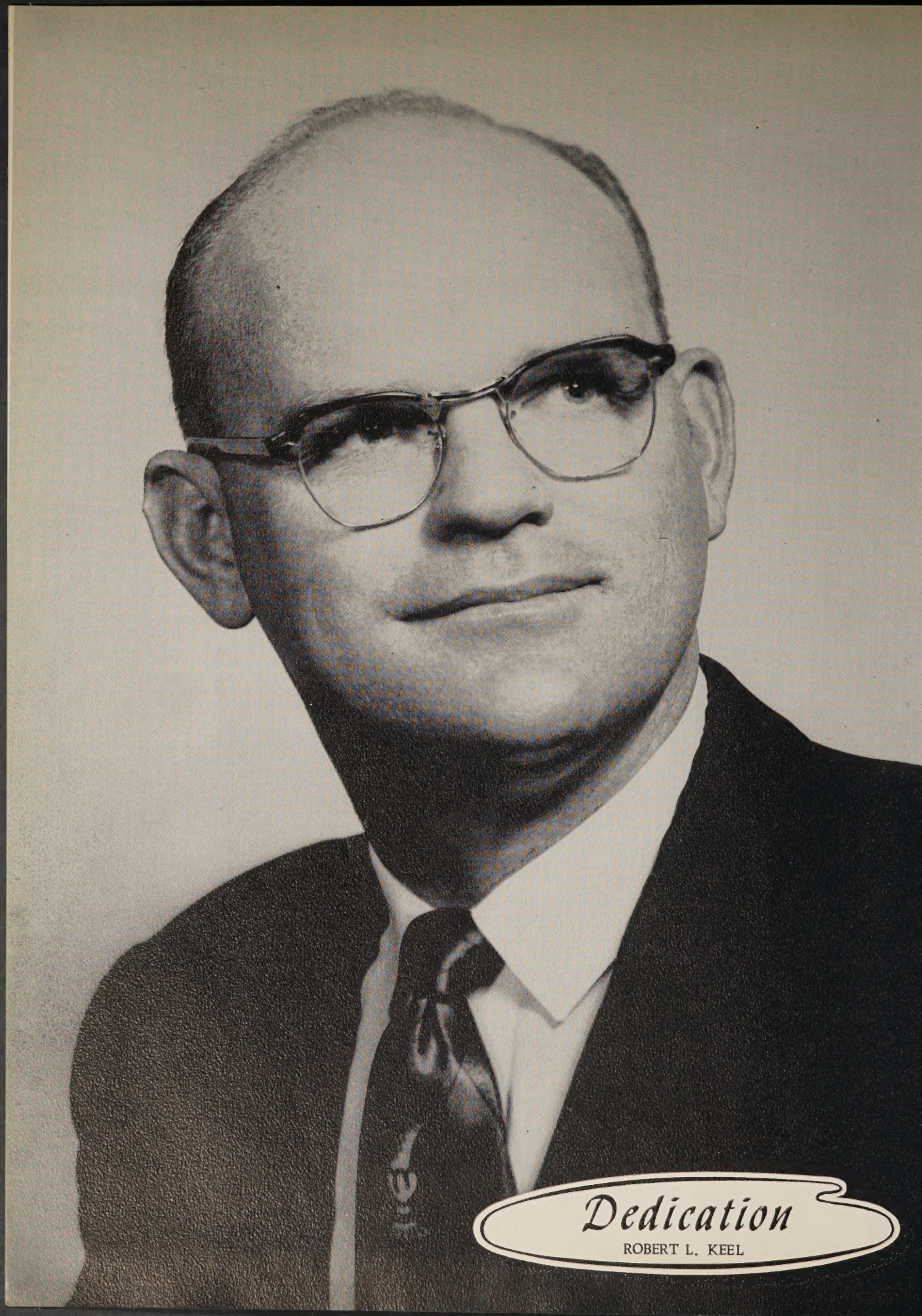

Dedication

ROBERT L. KEEL

Administration

Principal

J. HOMER CRIM

Assistant Principal

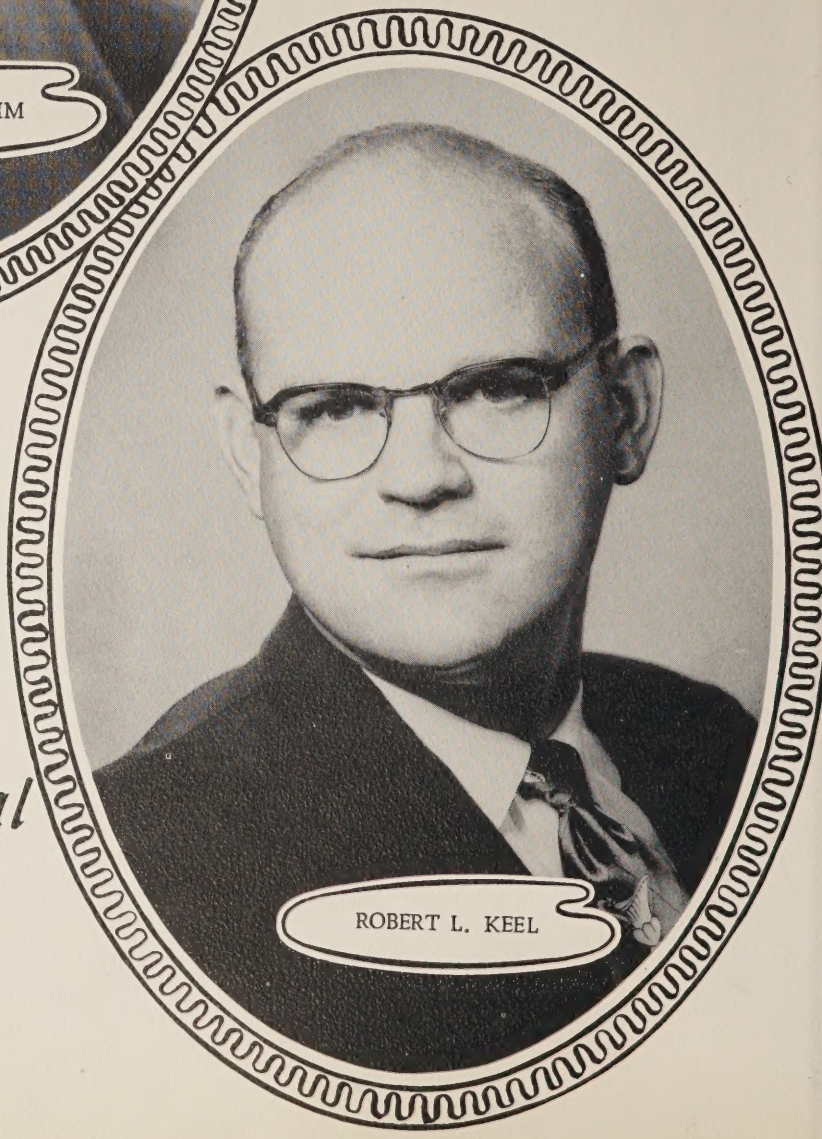

ROBERT L. KEEL

Faculty

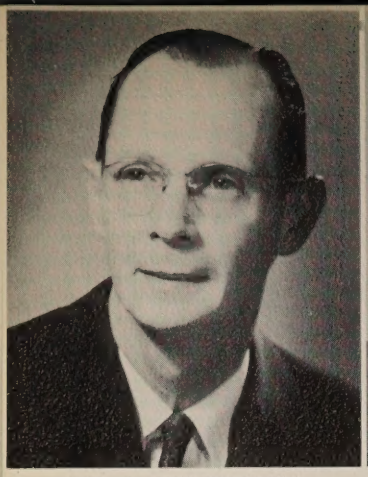

MR. J. HOMER CRIM
A.B., M.A., Birmingham Southern, George Peabody College, University of Alabama, Columbia University.

MR. JOSEPH L. ASKINS
B.A., Howard College

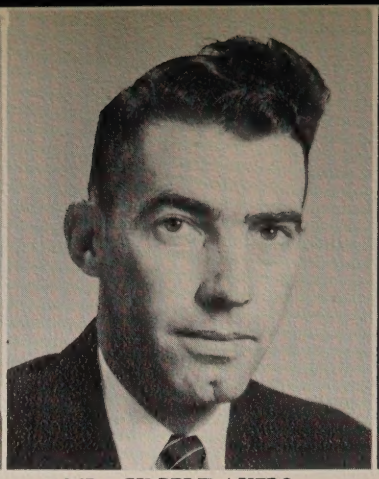

MR. GILBERT AYERS
B.S., M.A., Jacksonville State Teachers College, George Peabody College.

MRS. IBBIE K. BRADFORD
B.S., M.A., Birmingham Southern, Columbia University.

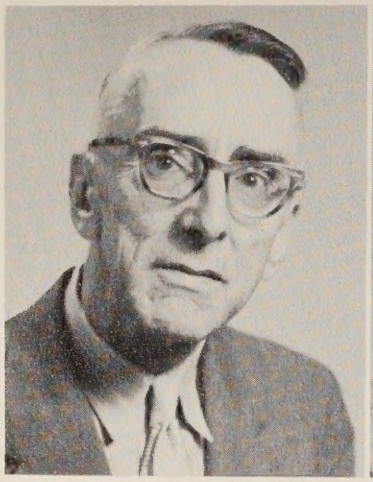

MR. WILLIAM M. BRYANT
A.B., M.A., Birmingham Southern, Columbia University.

MRS. MARY BURKHARDT
B.S., Alabama Polytechnic Institute.

MRS. LORENE BYRON
B.A.E., University of Mississippi.

MISS MILDRED CANTERBURY
B.A., University of Alabama, Alabama College.

MISS LILA MAE CARTER
B.S., Florence State Teachers College, University of Alabama.

MRS. HAZEL COOPER
A.B., Athens College

MRS. DOROTHY DUNLAP
B.S., Bob Jones University

MR. WILLIAM FANNING
Specialized Vocational Training.

MRS. FAYNA FRAZIER
B.S., Florence State Teachers College, University of Alabama.

MRS. PANSEY N. GLAZE
B.S., Alabama Polytechnic Institute.

MR. WILLIAM K. HIGHBAUGH
B.S., M.A., George Peabody College.

MR. CHARLES HOPPER
B.S., M.A., University of Alabama.

MRS. LILLIAN M. JORDAN
A.B., Howard College.

MR. ROBERT L. KEEL
B.S., B.S.L.S., M.A., George Peabody College.

MRS. STELLA LAUGHMILLER
Specialized Vocational Training.

MRS. LENA G. MATHISON
B.S., Alabama Polytechnic Institute.

MISS ELEANOR MILLER
B.S., M.A., Florence State Teachers College.

MRS. FLORENCE MILNER
B.S., Alabama College, George Peabody College, Alabama Polytechnic Institute.

MISS SELMA MITCHELL
B. S., Florence State Teachers College, George Peabody College.

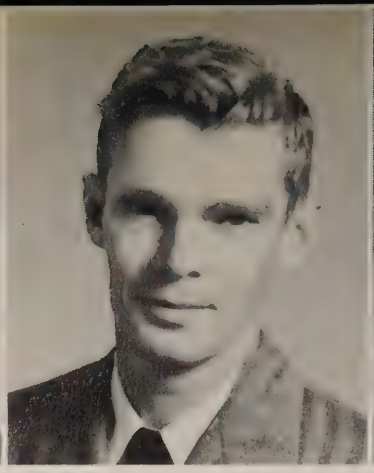

MR. WILLIAM MYERS
B. S., Murray State Teachers College.

MR. JOHN OLDHAM
A. B., University of the South, University of Alabama, Jacksonville State Teachers College.

MISS BERTHA PAYNE
B. S., Florence State Teachers College, University of Alabama.

MR. MIKE PIETKIEWICZ
B. S., Southwestern College, George Peabody College.

Not Pictured:

MRS. ELIZABETH W. DANIELS
MRS. QUINTINA FERRANTI
MRS. HELEN FOSTER
MR. FULTON HAMILTON
MRS. BILLIE JACOBINI
MRS. BILLYE M. MAHONEY

MRS. BONNIE PHILLIPS
B. S., Jacksonville State Teachers College, Alabama Polytechnic, Institute.

MR. THOMAS E. ROGERS
B. S., University of Alabama.

MISS RUBY SMITHEY
B. S., Florence State Teachers College, University of Alabama, Alabama Polytechnic Institute.

MRS. STELLA H. WALLACE
B. S., Jacksonville State Teachers College, University of Alabama.

MR. VERNON WELLS
B. S., University Mississippi, Southern.

Seniors

Seniors

KATHERN ADAMS
President, Future Nurses Club
Allied Youth

MARY ALICE ADAMS

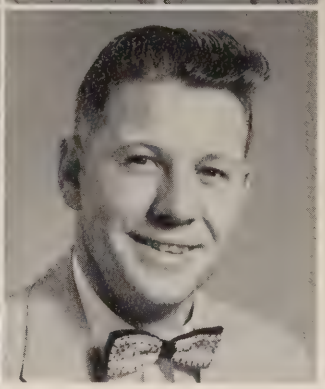

BETTY ALVERSON
Cosmetology Club

DENVER ANDERSON
Allied Youth
Stars and Bars

ROBERT ANDERSON
Allied Youth
Hi-Y

JERRY ARCHER
Letter Club, Football
Basketball, Baseball

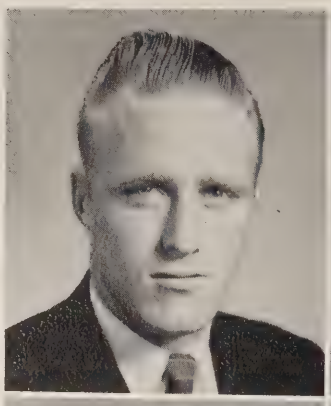

CHARLES ARTHUR
Science Club

BETTY AVERY
Cosmetology Club
Allied Youth

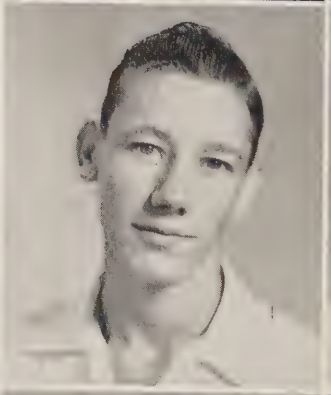

EUGENE AYERS
President, Hi-Y
Letter Club
Football, Baseball
A Cappella Choir

JACK AYERS
Letter Club
Football, Track

Seniors

GEORGE BAILEY

WILLIAM BAILEY

DORIS ELEANOR BALCH
Editor, Annual; Beta Club
Stars and Bars, Allied
Youth, A Cappella Choir

GEORGIA BALDWIN
Allied Youth
Library Club

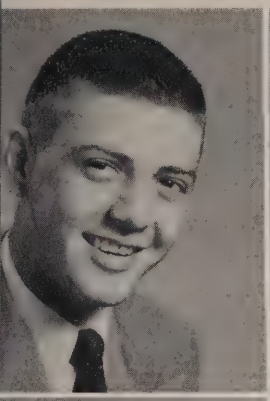

JIMMY BELL
Letter Club
Football

PEGGY BARKLEY
Vice President, Tri-Hi-Y
Cosmetology

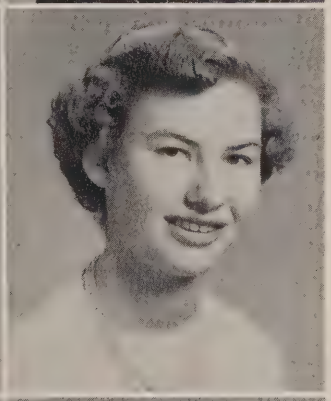

JANICE BERG
Allied Youth, Tri-Hi-Y
Cheerleader, Stars and Bars

INGE BERGLER
Secretary, F.T.A. Club
Beta Club

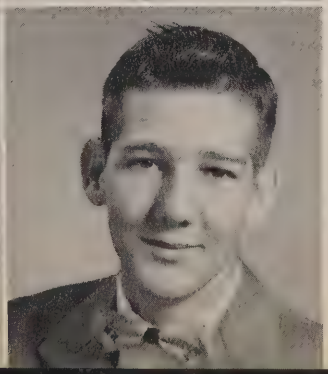

W. E. BLOUNT
D.O. Club

GARY BOLDEN

Seniors

EARLENE BOLES
Secretary, Senior Class
Beta Club, Annual Staff
Stars and Bars

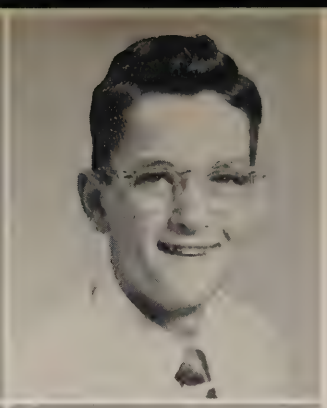

JAMES BRIDGES
A Cappella Choir
Science Club

DORIS BUSEY
Secretary, Cosmetology Club

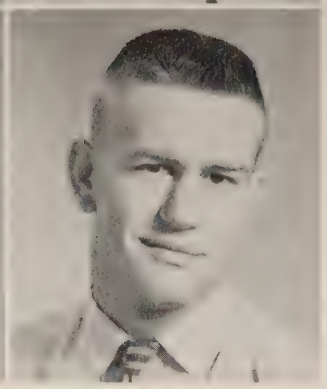

JAMES BUTTRAM
Captain, Football
President, Key Club
Letter Club, Track
Basketball, Spanish Club

BETTY SUE BYNUM
Cosmetology Club
A Cappella Choir

BELLE CAGLE
President, Cosmetology Club
Treasurer, Beta Club
Student Council
Allied Youth, Annual Staff

FRANK CALL
Key Club, Track
Football

REBA CAMPBELL
Secretary, D.O. Club
Science Club

MARY LOUISE CAMPER
Future Nurses' Club
Cosmetology Club

RALPH CANEER
Library Club

Seniors

BILLY CARDEN

JIMMY CASH

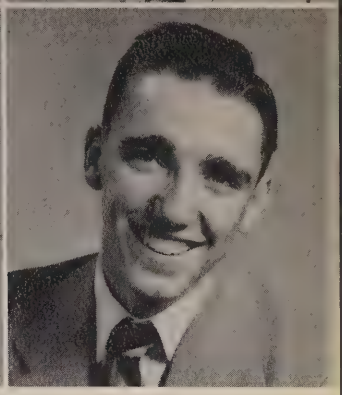

BARBARA CHILDRESS
Science Club
Future Nurses' Club

BILLY CHILDRESS
Vice President, Key Club
Letter Club, Basketball
A Cappella Choir
Annual Staff

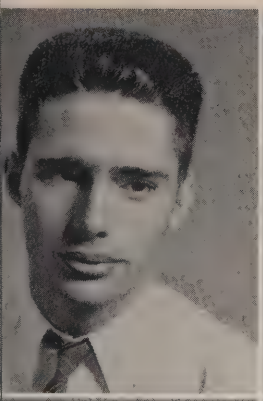

CLARENCE CLARK

JANET CLARK
Cosmetology Club

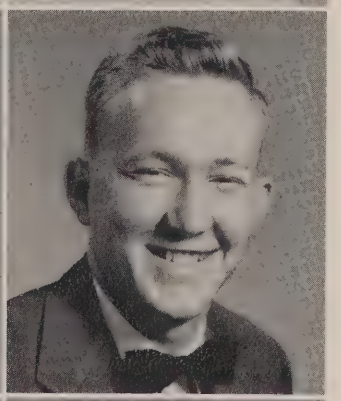

MERITHA COBB
Cosmetology Club

LOYD COFFEY

ROYCE COPE

BARBARA CUNNINGHAM
Reporter, Cosmetology Club
Beta Club, Allied Youth

Seniors

EVELYN DAILEY
Cosmetology Club
Allied Youth

BILLY DALY
Key Club
Manager, Football

GLENN DANIEL
A Cappella Choir
Allied Youth, Track
Stars and Bars

WANDA DERTING

ELWYN DOBBS
Chaplain, Allied Youth
Spanish Club, Band
Beta Club

CHARLES DUKEMINEER
Key Club, Hi-Y
Letter Club, Football
Basketball, Baseball

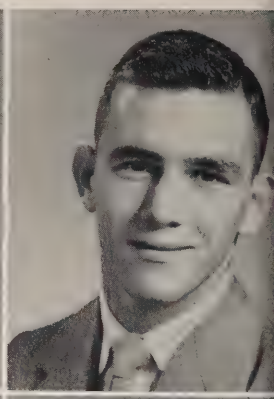

WALLACE EAST
Band

DAPHINE EDWARDS
Editor, Stars and Bars
Beta Club, Madrigals
A Cappella Choir

BOBBY WAYNE ELDERS

WADE ELLEDGE

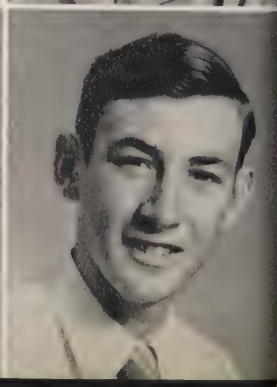

Seniors

JUANITA ESSLINGER
Future Nurses' Club
Cosmetology Club
A Cappella Choir

JAMES FOSTER
Hi-Y, Letter Club
Track, Football

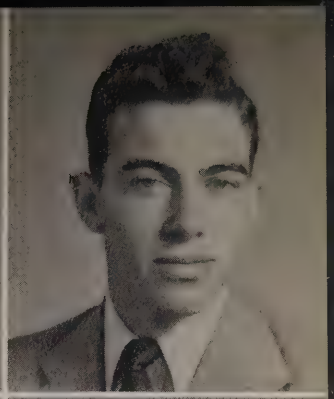

LELAND GIBBS
President, D.O. Club

ERNEST GOENS
D.O. Club

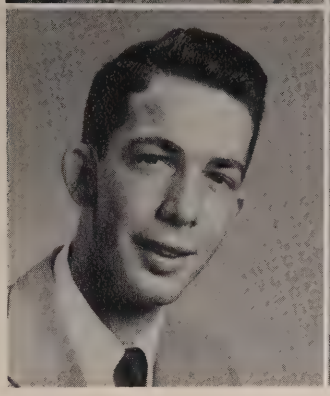

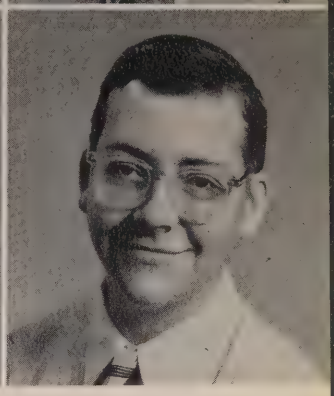

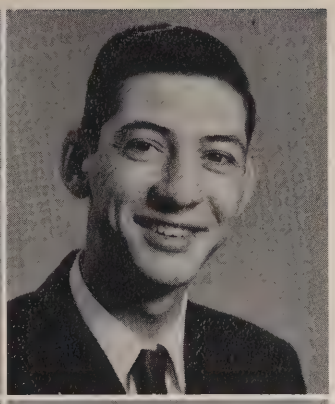

BARBARA GOOCH
Cosmetology Club
Allied Youth

MARVIN GOZA

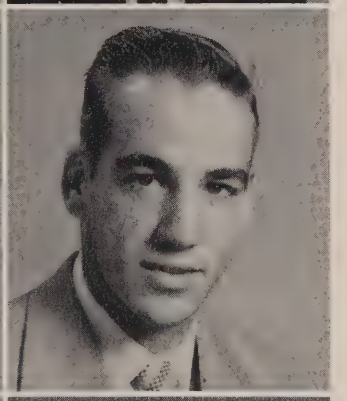

SHIRLEY GRAYSON
A Cappella Choir
Science Club, F.T.A. Club

BOBBY GREEN
Key Club, Hi-Y
Letter Club, Track
Football

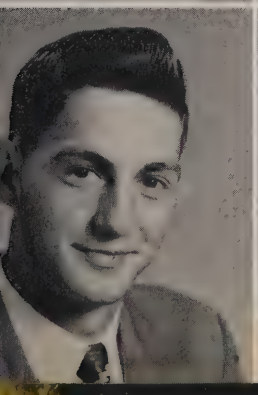

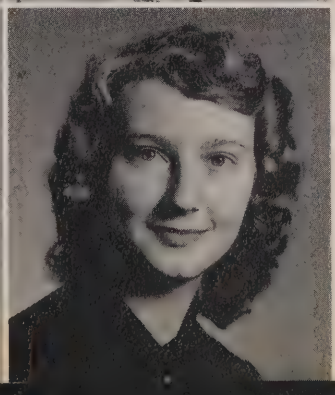

DONALD GRIDER
Hi-Y, Track
Baseball, Football
Letter Club

KAY GWATHNEY
F.T.A. Club

Seniors

JEAN HALL
Treasurer, A Cappella Choir
Madrigals, Beta Club
Allied Youth, Annual Staff
Stars and Bars

BETTY ANN HAMBY
Feature Editor, Annual
Beta Club, Stars and Bars
Allied Youth

BOBBY HARLOW
Hi-Y, Letter Club
Baseball, Track

CECIL HARRIS

GRACE ANN HATFIELD
Treasurer, D.O. Club

RUTH HAWK

JOANN HAWKINS
Future Nurses' Club

JAMES HICKS
Science Club
Beta Club

SHIRLEY HOLLAND

DAVID HOLLINGSWORTH
A Cappella Choir

Seniors

SHIRLEY HOLLINGSWORTH
Cosmetology Club
Allied Youth, Band

MAXINE HOPKINS

BERNICE HORTON
Cosmetology Club

THOMAS HUNTER

VIRGINIA HUNTER
A Cappella Choir
Allied Youth

JEAN JACKS

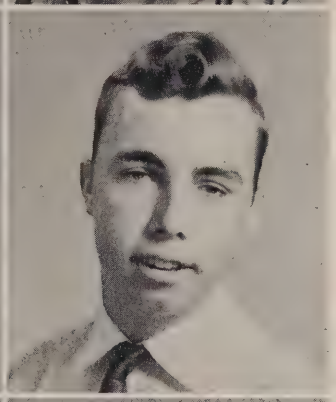

JEAN JOHNSON
Stars and Bars
Library Club

LLOYD JOHNSTON
D.O. Club
Band

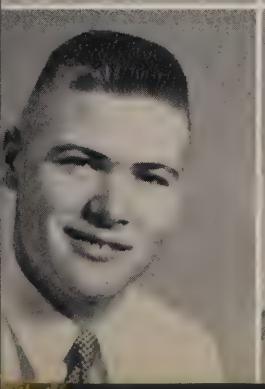

DAVID JONES
Basketball
Letter Club

FAYE JONES
Madrigals, Beta Club
A Cappella Choir

Seniors

CLAYTON KAY
President, Library Club

CARLOS KIRKPATRICK
Hi-Y, Madrigals
A Cappella Choir

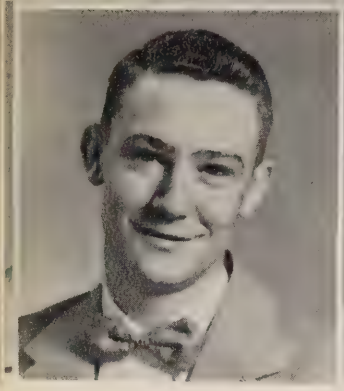

ROBERT KNIGHT
D.O. Club

INGE KUERS
A Cappella Choir
Spanish Club

ELEANOR LAMB
Stars and Bars
Allied Youth
Beta Club

GLORIA LAMBERT

RAY LANDERS
Allied Youth
Football

PAT LA PIER
Cosmetology Club
Beta Club

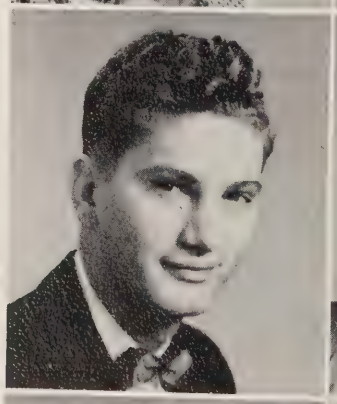

BOBBY LOVELESS
President, Senior Class
Business Manager, Annual
Key Club, Student Council

LOWELL LOVVORN
Annual Staff, Stars and Bars
A Cappella Choir

Seniors

INEZ McBRIDE
F. T. A. Club
Beta Club

TERRY McGREGOR
A Cappella Choir

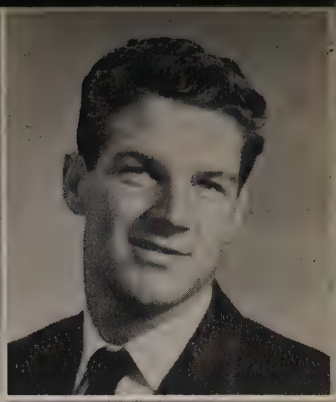

CHARLES McQUISTON
D. O. Club
Science Club

BILLY MALONE
Football

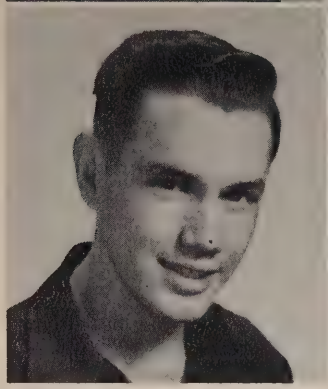

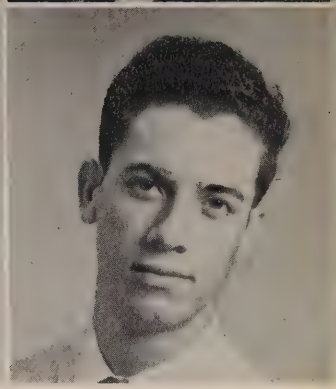

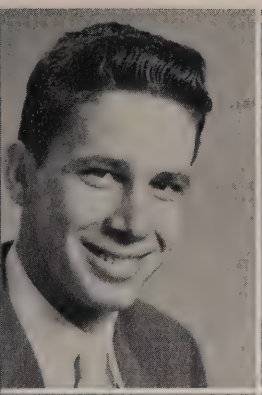

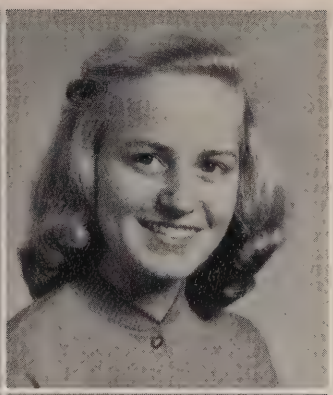

VERNON LEON MARONEY
D. O. Club, Track

IRENE MATTHEWS
Secretary, A Cappella Choir
Madrigals, Beta Club
Allied Youth, F. T. A. Club
Stars and Bars, Annual Staff

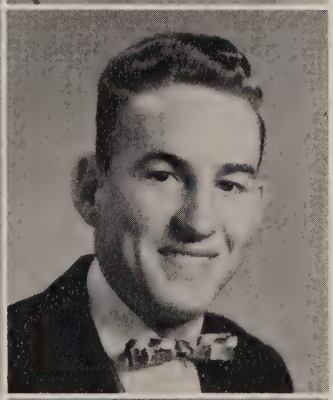

FAYE MEDLEN
F. T. A. Club
Library Club

LEROY MEDLEN
Key Club, Letter Club
Annual Staff, Football
Basketball, Baseball

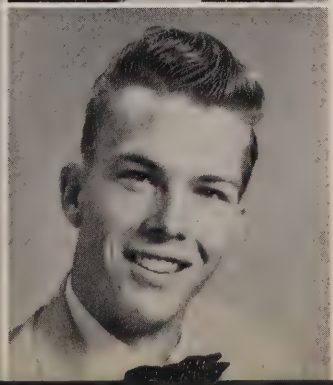

JOE MICHAEL

MORRIS MICHAEL
A Cappella Choir
Hi-Y, Football
Letter Club

Seniors

HOWARD MILLS
Football, Baseball

GENE MINCHER

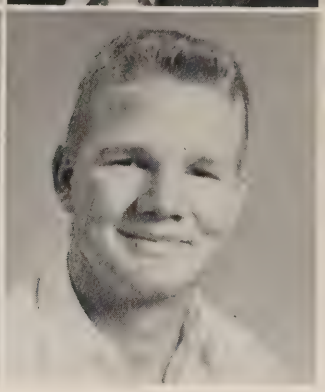

PEGGY MINCHER
A Cappella Choir
Allied Youth

LEWIS MITCHELL
Football

BILLY MONTGOMERY
Letter Club, Library Club
Cheerleader

LINDA MOON
A Cappella Choir

VIRGINIA MOORE
Future Nurses' Club

BILLIE JEAN MORROW

BILLY MULLINAX
Spanish Club
Key Club

LEONA NEWTON
Cosmetology Club

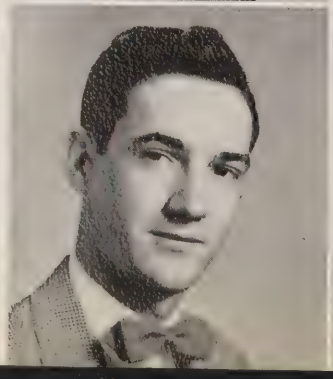

Seniors

DORIS NICHOLS
Beta Club
Library Club
Allied Youth

MARVIN NUNN
Science Club

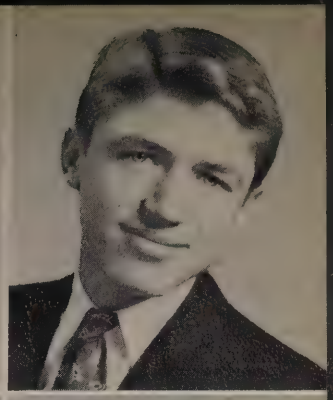

CHARLES OLDFIELD
Band, A Cappella Choir
Madrigalians

PAUL OSMER
Beta Club
Band, Science Club

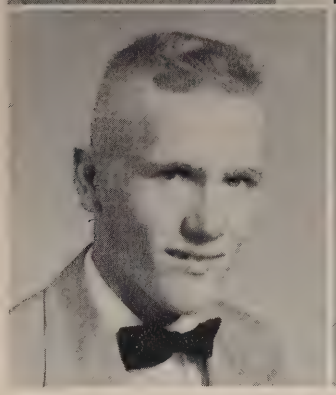

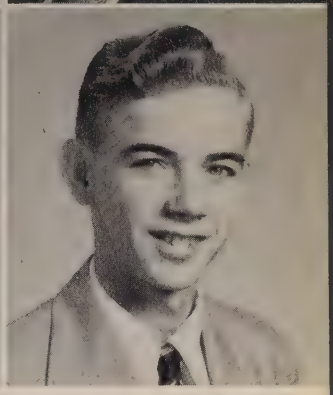

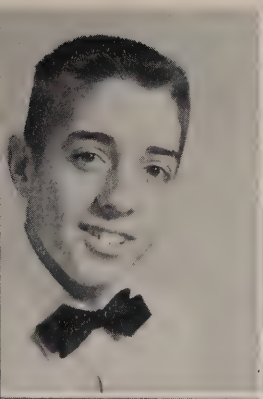

GENE OWENS
Science Club

GLORIA OWENS
Allied Youth

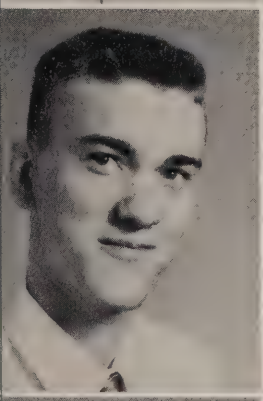

JIMMY OWENS

CARLTON PAINTER
Football

SHELBY JEAN PARVIN
Allied Youth, Stars and Bars
Cosmetology Club, A Cappella Choir

DONALD RAY PATRICK
Vice President, Senior Class
President, Beta Club, Band
President, A Cappella Choir
Madrigals, Key Club

Seniors

KENNETH PAYNE
Secretary and Treasurer,
Key Club; Letter Club
Basketball

PEGGY PEARSON
Beta Club
A Cappella Choir

JAMES PERKINS
Spanish Club
Science Club
Football, Track

JOHNNY PHILLIPS
President, Science Club

EARLY POSEY
A Cappella Choir

GENE PRIMM
D.O. Club

HASSIE PRUITT

CECIL RANEY

DONNIE RANEY
Beta Club, Hi-Y
Letter Club, Football

RALPH RIDDLE
A Cappella Choir

Seniors

JEAN RIGSBY
Allied Youth

SHIRLEY ROBERSON
Senior Class Maid
Stars and Bars
Vice President, Cosmetology
A Cappella Choir
Treasurer, Tri-Hi-Y

SHIRLEY ROBERTS
Beta Club
Allied Youth
Annual Staff

HEINZ SAGE

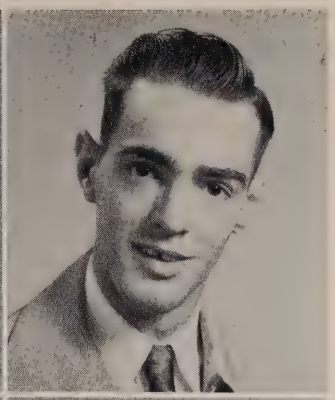

LILLIAN SANDERS
Reporter, Library Club
Allied Youth

WILLIAM SCHMIDT
Library Club
Science Club
Hi-Y

BARBARA ANN SHARP
Beta Club, Tri-Hi-Y
Cosmetology Club
Cheerleader

BARBARA NELL SHARP
Allied Youth

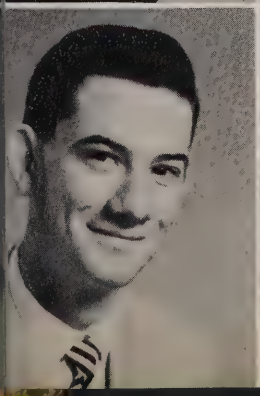

JERRY SHELTON
Vice President, Hi-Y
Secretary-Treasurer of
Science Club

YVONNE SHORES
Tri-Hi-Y
Allied Youth

Seniors

MARY SINIARD
Allied Youth
Science Club

JERRY DEE SMITH
Spanish Club

MARY FRANCES SMITH
F.T.A. Club

MARY JOYCE SMITH
Future Nurses' Club

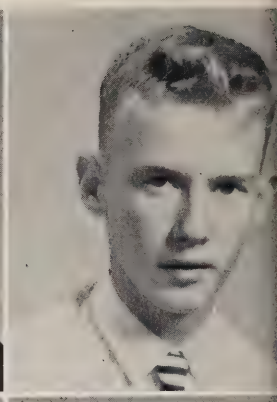

JOYCE SMITH
Beta Club

OLIVER SNOW

NADINE SPEEGLE
Vice President, Allied Youth
Beta Club, Cheerleader
Tri-Hi-Y, Stars and Bars

BILLY STATOM
D.O. Club

PEGGY JOYCE STEWART
Science Club
Cosmetology Club

ROCHELLE STEWART
Beta Club, Stars and
Bars

Seniors

PATRICIA SWAIM
President, Allied Youth

FRANCES SWINEA
Allied Youth
Cosmetology
Student Council

KENNETH THOMAS

MARILYN TODD
Allied Youth
Annual Staff

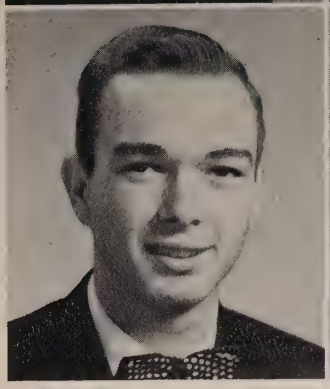

WILMA TOWERY
Library Club

ELEANOR ANN TRUE
Homecoming Queen
Treasurer, Cosmetology
President, Tri-Hi-Y
Beta Club
Stars and Bars
Cheerleader

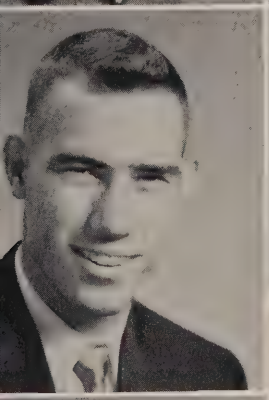

JACKIE WALKER
Letter Club
Football

WILLIAM WALLER

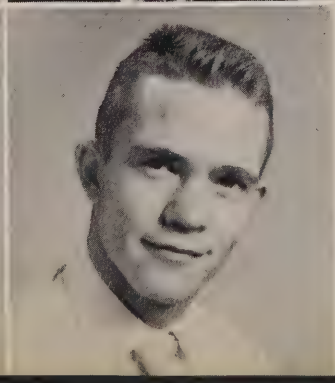

BOBBY WATSON

DONALD WILKERSON
Football

Seniors

BETTY JO WHITEHEAD
Allied Youth, Beta Club
Library Club

ILA BEE WHITEHEAD
A Cappella Choir
Beta Club

DORIS WHITWORTH
Allied Youth
Beta Club

JERRY WINNETTE
Allied Youth, Football
Letter Club

MERLE ANN WORLEY
Miss Citizenship, Allied Youth
Annual Staff, Stars and Bars
Vice President, Beta Club

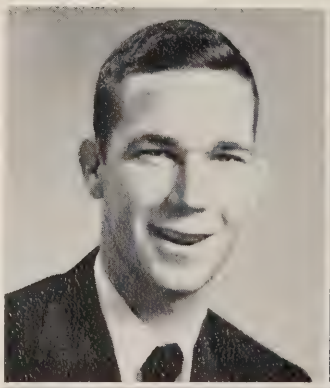

EUGENE YELL
Letter Club, Key Club
Football, Basketball

HOYT YORK
Science Club

Chunky
B. Horton
I. Whitehead
J. Shelton
D. Anderson
B. Childress
S. Robinson
B. Hamby
Morgan
F. Jones
A. Sharpe
W. Hamby
L. Marong
E. Posey
D. Salty
J. Renfro
F. Medley
G. Bailey
E. Collette
D. McLeyed
S. Fitch
I. Adcock
E. McLeyed
P. Cobb
P. Dunn
L. Worley
Wanda R. and
B. Catlin
"The Stooges"
S. Childress
B. Neal
The Childress Boys
"The Quads"
M.L. McDonn
L. O'Ne
D.B.
"Daphine + Eloise"

Juniors

Juniors

PHILLIP ALLEN
VIVIAN ANDERSON
PATRICIA ARCHER
CLYDE ATNIP

DWIGHT BAKER
JUANITA BALCH
BRIGITTE BALL
MARGARET BARNES

OTIE MAE BARRETT
MARY JANE BENNETT
KENNETH BISHOP
PEGGY BISHOP

SARAH BOGGS
FRANK BUTLER
JIMMY BUTLER
MARLENE BURKETT

FRANK BURNUM
BETTY SUE BUTTRAM
JESSIE MAE CAGLE
HELEN CAMPBELL

TOMMY CARTER
CAROLYN CARTLEDGE
FAYE CASE
LUCILLE CASH

Juniors

BUDDY CAVENDER
SEPHUS CHANDLER
IRIS CHANDLER
JOHN CHILDRESS

MARGIE COBB
TERESA COLBERT
EDITH COLLETTE
BARBARA COVINGTON

MARY ANN CRUTCHER
JEAN DAVIS
PETE DENTON
MIKE DIXON

BETTY DURHAM
JENEANE EAST
JOYCE EATON
BURITT ELLIOT

BUDDY ELMORE
JAMES EWING
BONNIE FARROW
WAYNE FEARS

JACKIE FISHER
VIVIAN FOSTER
FRANK GASPER
IMOGENE GAULT

Juniors

SYLVIA GLENN
SHIRLEY GOODWIN
VIRGINIA GREEN
ROGER GRIDER

MARION GURLEY
CATHERINE HALL
HAROLD HANSEN
ANN HAUER

PEGGY HAYES
SHELBY HAYES
DAVID HENDERSON
ROBERT JAMES

GLENDELL JOHNSON
RONALD JOHNSON
DALTON JOHNSON
RUBY JEAN JONES

BOBBY KIMBROUGH
KENNETH KING
MARGARET KENNEDY
NORMA JEAN LAMB

PERRY LANGSTON
BARBARA LAWHORN
FAYE LEE
WAYNE LEE

Juniors

WILLADENE LEE
LOUIS LETSON
JUANITA LOWERY
JESSIE LUNA

JOYCE MANNING
LULA BELL MARTIN
CORDELIA MICHAEL
JIMMY MILLINER

SHIRLEY MILLS
BARBARA MYRICK
JACQUELINE MITZNER
BOBBY MORRISON

JUNE MULLICAN
PHILLIP MULLINS
MILDRED McALLISTER
ELOISE McDONALD

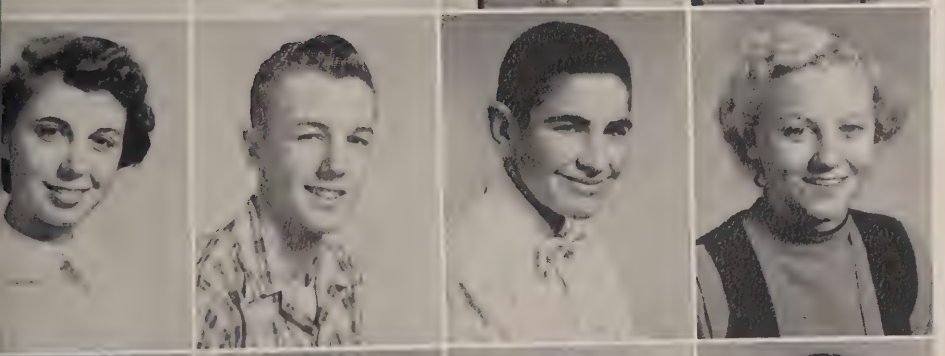

MARY LYNN McDONALD
RONALD McKENZIE
GRADY McMEANS
BARBARA NEELEY

WILLIAM NEILL
ANN NEWTON
GLEN NUNLEY
MARGUERITE NUNN

Juniors

BARBARA O'REAR
LINDSEY O'REAR

BETTY SUE OSBORNE
VERA OSMER
VIRGINIA PARKER
JAMES PATTERSON

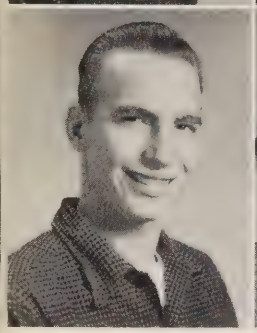

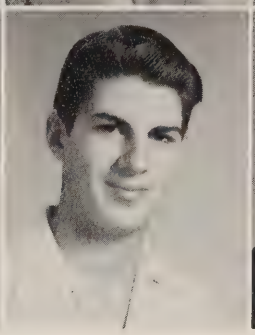

WILLIARD PECK
GENEVA PETTY
BILL POTTER
BETTY JO RANKHORN

JOYCE RENFROE
ALICE RIGSBY

WILHEMINA RIST
OTIS ROBINSON
A.E. ROZELL
FAYE ROZELL

GERRY RUTLAND
CAROLYN SANDERS
FRANKLIN SANDERSON
ROBERT SCHRIMSHER

Juniors

NORMA JEAN SHELTON
SYLVIA SLATE

JOYCE SMITH
KENNETH SMITH
WAYNE SPEAR
DONALD SPECK

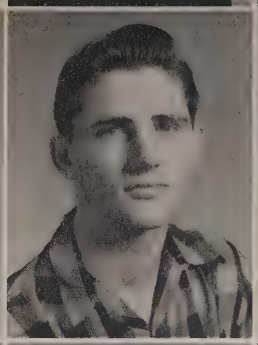

DORIS SPEEGLE
GERALD STANLEY
EUGENE STYLES
BETTY SUE TEAL

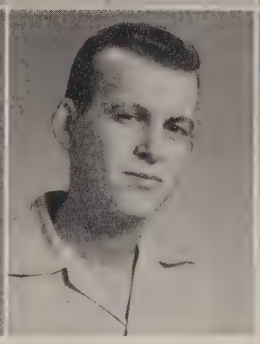
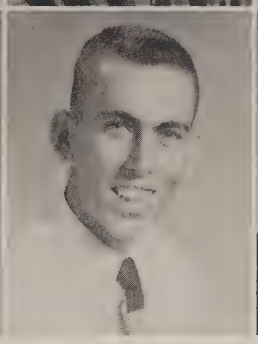

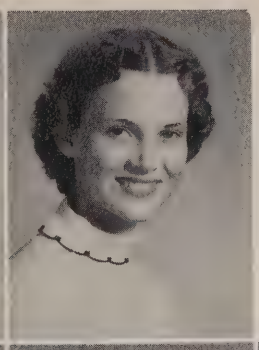

HELEN THIGPEN
PHYLLIS TODD

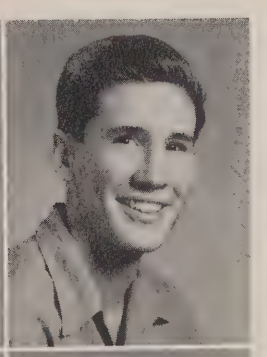

LORENE TIELKING
PEGGY TOWERY
PEGGY TRAVIS
HENRY TSCHINKEL

MARY VINCENT
GISELA VOWE
URSULA VOWE
BETTY WEAR

Juniors

JOYCE WEAR
GRADY WATERS
ALLEN WILLIAMS
JERRY WILLIAMSON

BETTY WHITE
BILLY WHITE
GENE WHITE
MELBA WHITE

JUNE WHITWORTH
KENNETH WIDNER
ROBERT WOMACK
ED WORLEY

Not Pictured

R. F. BALCH
GORDON BELL
BILLY JOE BERRY
BARBARA EDDE
DOYLE EVETT
LARRY CRAIG
PEGGY FANNING
JOE FLEMMING
GENE GOENS
CHARLES HARBIN
JANE HENDERSON
JO JAMES
RACHEL LAMB
JACK PARCUS
FOSTER POSEY
TOMMY SPARKMAN
NORMAN STEPHENS
HORACE TERRELL
JACK WAGONER
JERRY WALLACE

Sophomores

Sophomores

Iris Adcock
Mary Ann Anders

Richard Anderson
Sarah Ashby
Eloise Ayers
Frances Bailey

Frances Baker
Doris Barnard
Marjorie Baugher
Arthur Beshears

Rohy Jean Bishop
Bobby Blair
Peggy Sue Bobo
Gordon Bowen

Delores Boyd
Faye Bowers
Gary Bradford
David Brady

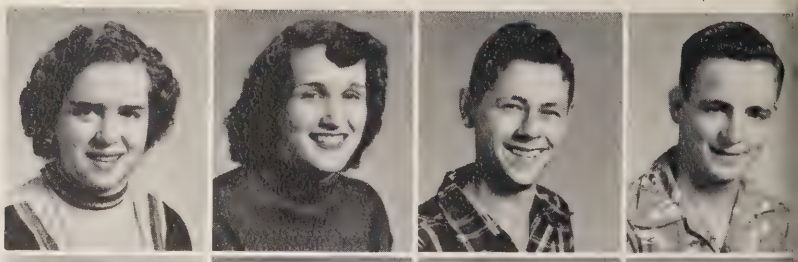

Kathryn Bragg
Rose Nell Brown
Dorothy Brumlow
William Burkett

Violet Butler
Joyce Barrett
Virgil Cagle
Norma Jean Campbell

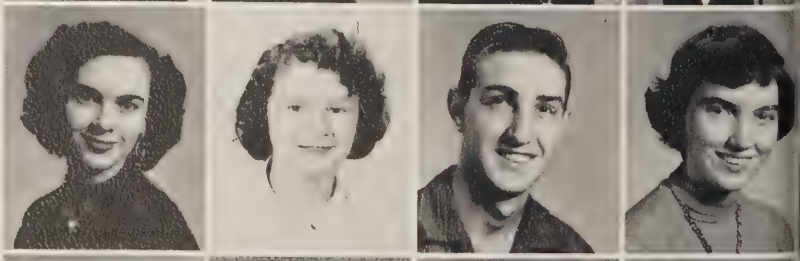

Louise Cantrell
Shelvie Carden
Barbara Cash
Kenneth Cavender

Sophomores

Joyce Cheatwood
Harvey Childers

Phyllis Christian
Jean Church
Barbara Clardy
Christine Clark

Mary Ann Cleghorn
W. R. Clines, Jr.
Patsy Cobb
Jerry Coffey

Nancy Colbert
George Frank Cooper
Darryel Cothern
Robert Crowell

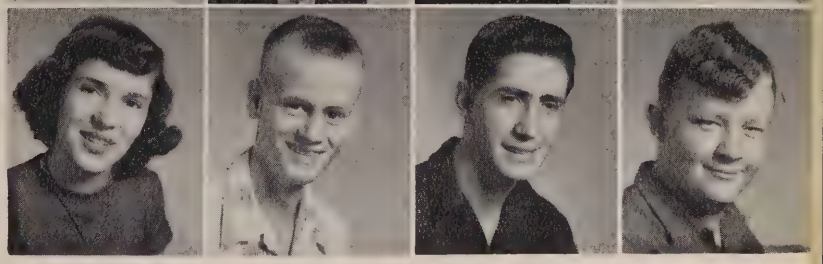

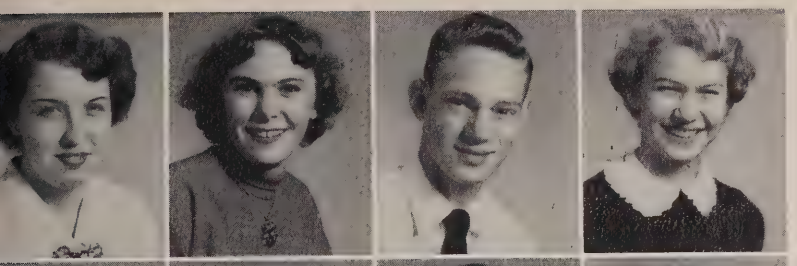

Alice Cryer
Gloria Cryer
Leroy Cunningham
Barbara Daily

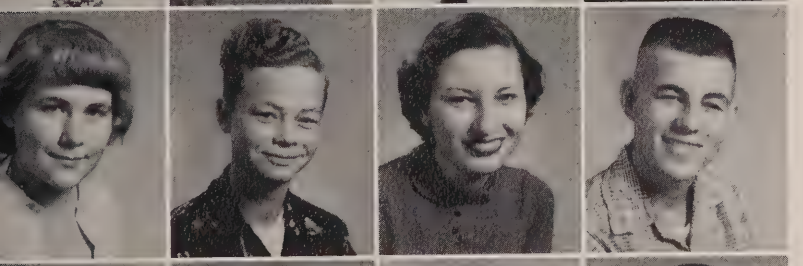

Betty Davis
Larry Davis
Patricia Davis
Glenn Day

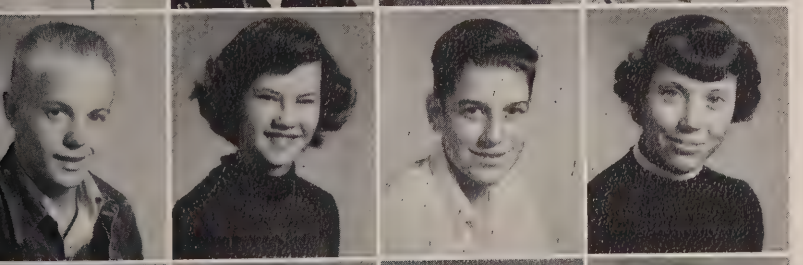

Billy Dempsey
Gail Denton
Bobby Devany
Betty Dickens

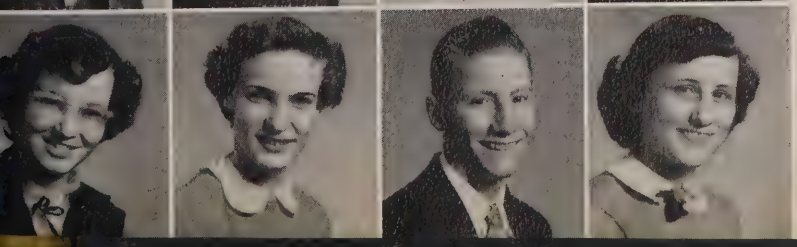

Joan Dotson
Ann Drake
Jerry Dugan
Martha Dukemineer

Sophomores

Mildred Jo Dunham
Burl Dunlap

Pat Dunn
Betty Elledge
Idella Elledge
Carolyn Fanning

Frances Fanning
Joe Franklin
Betty Jean Gatlin
Elizabeth Gibson

Nancy Graham
Catherine Graham
Martha Green
Mona Green

Jimmy Gulley
Bernice Hall
Annie Ruth Harris
Mary Frances Hatfield

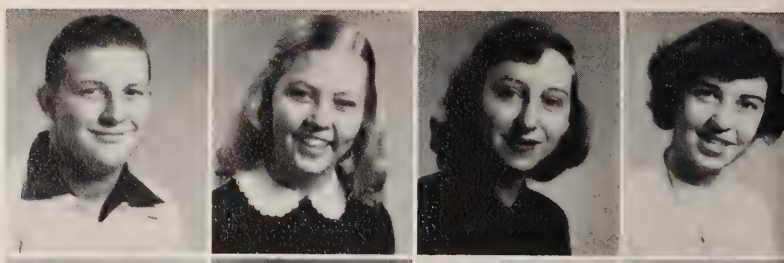

Waylon Hawkins
Barbara Headrick
Carolyn Herron
Shirley Henderson

Peggy Higgens
Annette Hill
Kenneth Hilliard
Martha Hillis

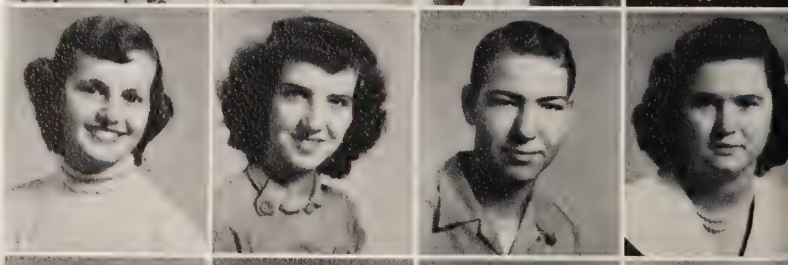

Betty Hodge
William Humphery
Betty Hunter
Billy Hymer

Sophomores

Marcus Jobe
Simone Jones

Sonya Jones
Betty Johnson
Philip Johnson
Lannis Alan Kircus

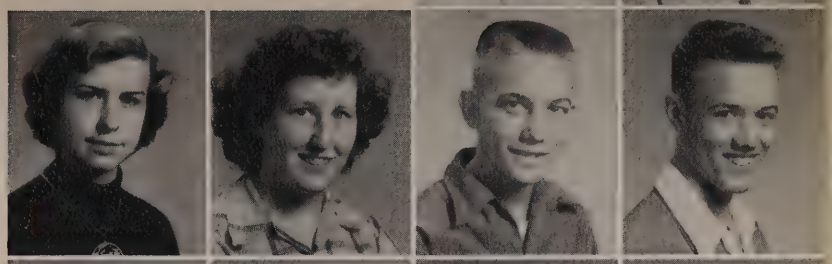

Martha Knighten
Jane Lamb
Nancy Landman
Jasper Lanza

Jeanette Lawley
Dewey Lehman
Billy Joe Lemons
Joyce Lewis

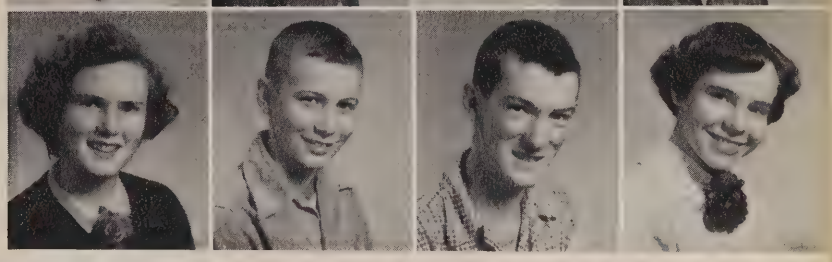

Melba Lipscomb
Joyce Ann Little
Peggy Ann Lowery
Shirley Luther

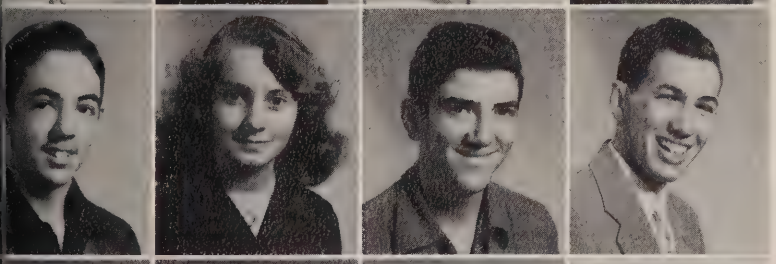

Bobby McAllister
Betty Jo McCaleb
Billy McCutcheon
Donald McElyea

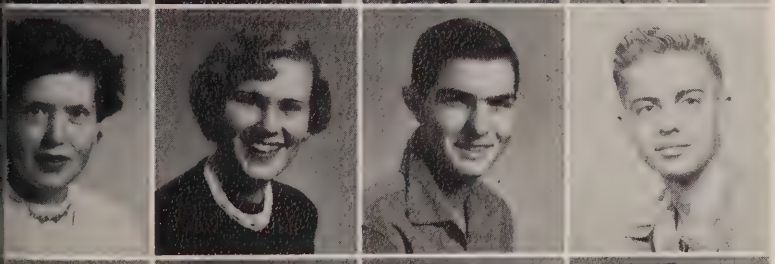

Gaythel McNeese
Lovina McQuiston
Eugene Marks
Eddie Matthews

Effie Ann Medlen
Gaynell Meeks
Kenneth Michael
Carl Mills

Sophomores

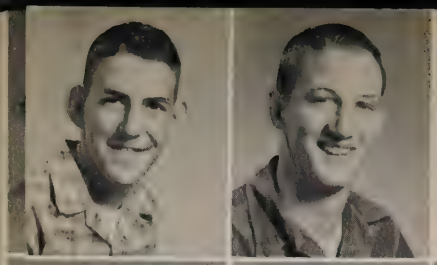

Donald Mincher
Donnie Mincher

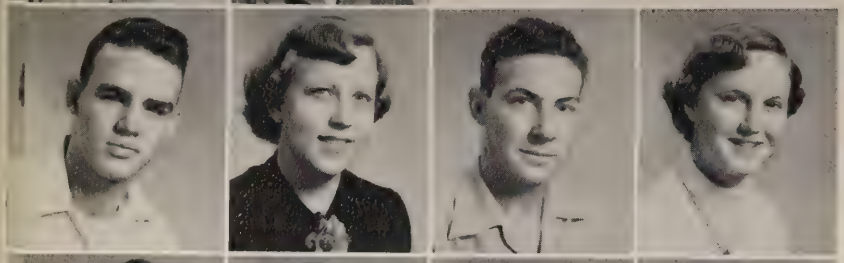

Donald Mitchell
Nancy Moon
Jack Neely
Hazel Newby

Jack Oldham
Imogene Parcus
Mildred Parham
Patsy Payne

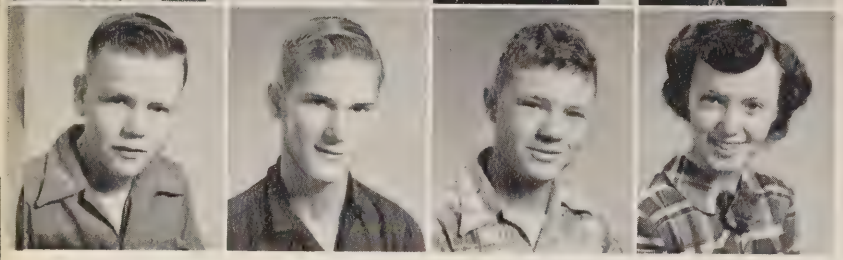

Billy Pendergraft
Wayne Peterson
Wayne Pinkerton
Barbara Pollard

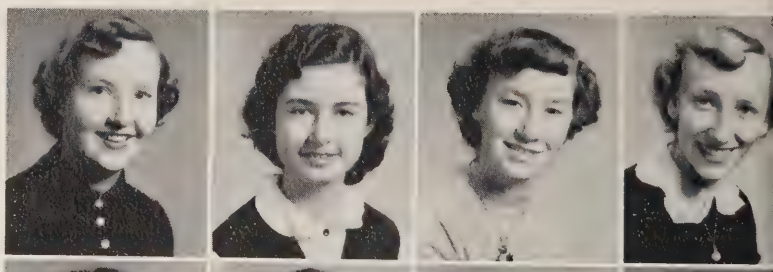

Betty Posey
Roberta Preston
Ann Ray
Wanda Renegar

Magdeline Reynolds
Sue Rhoden
Stanley Roberts
Gloria Robinson

Janice Robinson
Martha Dean Robinson
Mary Jean Robinson
Carl Rosenblum

Curtis Rosenblum
Charles Ross
Billie Rozell
Benny Russell

Sophomores

Tommy Rutledge
Gerald Sadler

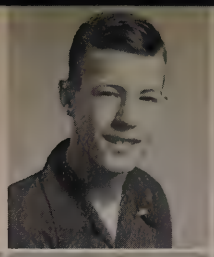

Eugene Sanders
Betty Sanderson
Albert Schield
Betty Joyce Scott

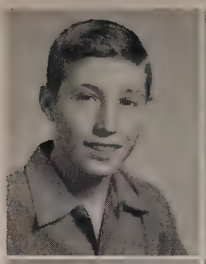

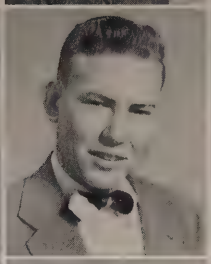

Delores Sellers
Joan Sharp
Areminna Sibley
Glenn Singleton

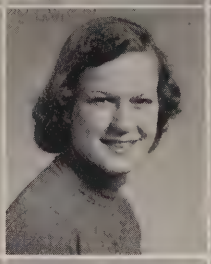

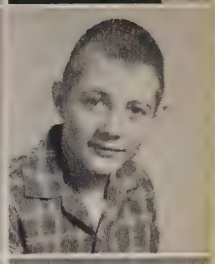

Douglas Sloan
Bobby Smith
Carey Smith
Carolyn Smith

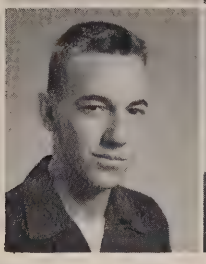
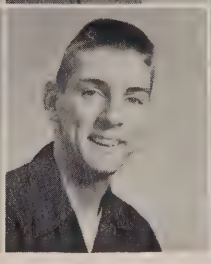
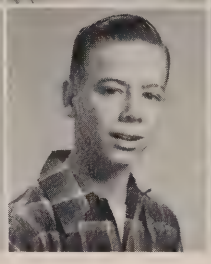
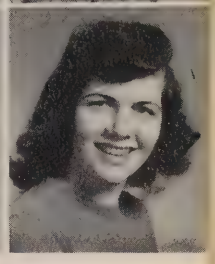

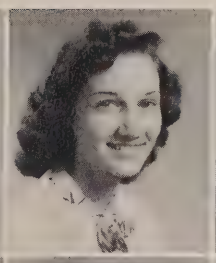
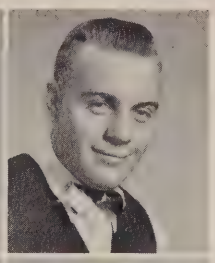

Julia Snow
Betty Speck
Jean Stanley
Howard Stanley

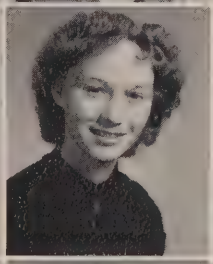
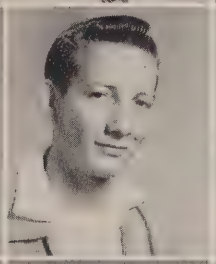
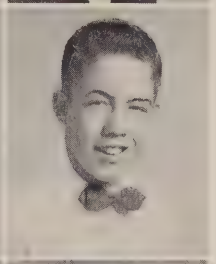

Loyd Statum
Barbara Stephens
Charles Stephens
Donald Stephens

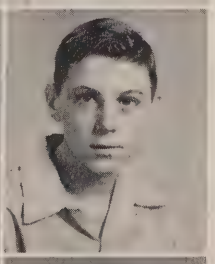

Jerriel Stevens
Louise Stiles
Margaret Swinea
James Teague

John Wesley Thomas
Betty Towery
Mary Kate Tribble
Betty Jo Turner

Sophomores

Jean Troupe
Billy Tuck
Alta Vickers
Gaynell Walker

Rodell Walker
Houston Walls
Carl White
Carolyn White

Ruth White
Rayburn Willis
Wanda Winkles
Barbara Womack

Sybil Wooten
Betty Worley
Dorothy Worley
Leslie Worley

Not Pictured

Billy Barnes
Mary Joyce Barrett
Jimmy Bolden
Jerry Brooks
James Byars
Louis Eakes
Robert Fields
John Garner
Carolyn Graham
Jean Hill
Tim Hill
Joyce Honey
Terry Lanier
Curtis Lovvorn
Deter Mendel
Russell Micheal
Jean Schrimsher
Sonya Sons
George Wade
Elender Ann Wilder

Freshmen

Freshmen

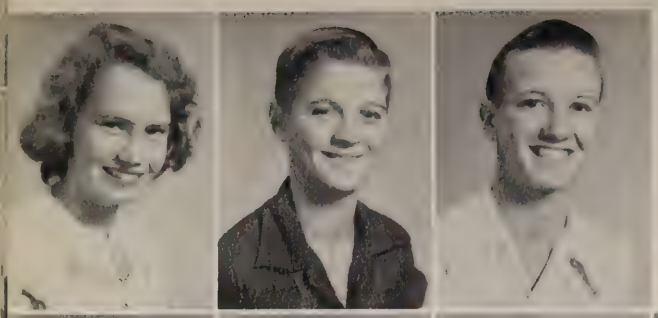

Bennie Anderson
James Anderson
Paul Lee Anderson, Jr.

Delbert Bailey
Martha Bailey
Wayne Balch
Sherlene Bently
Bobbie Jean Berry

Robert Berry
James Blair
Wilma Bottoms
Carolyn Butler
Donald Brooks

Wayne Brooks
Freddie Brisentine
Joan Bryant
Sonya Childress
Billy Cleveland

Claudette Colbert
Annette Creque
Thomas Davenport
Shirley Davis
Frances Dunn

Jimmy Fann
Judith Fann
Frances Fields
Sylvia Fitch
Barbara Gibbs

Freshmen

Mary Glazier
Gilda Goens
Beverly Goings

Mary Linda Griggs
Arlene Gurley
Shirley Guthrie
Frances Hall
Solomon Hall, Jr.

Wayne Hamby
Jimmy Harbin
Louise Harbin
John Haynes
Billy Henderson

Shelby Holman
Sarah Hooks
Bobby Hornbuckle
Douglas Howard
James Hudson

Martha Sue Hulsey
Effie Ikard
Jeanette Jordon
James La Rue
Edna Langford

Larry Lynn
Gail Mathias
Kay Mullins
Sandra MacGregor
William McCormick

Freshmen

Margery McElroy
Ellen McElyea
Garry McElyea
Helge McKenzie
Felton McNeil

Carole Osborne
Rebecca Patrick
Marie Payne
Patricia Potter
Bobby Joe Ragsdale

Ernest Ragsdale
Charles Rozell
Dyle Sanderson
Bobby Slaton
Christine Smith

Faye Smith
Lois Jean Stanley
Sara Steele
Judy Stevens
Janyce Jayne Taylor

Wallace Taylor
Mary Todd
Cecil Tunstill
Ernest Turner
Fay Young

Joyce Worley
Bobby Williams
Carrie Watson
Annie Lou Wagoner
Nell Walls

Junior high II

Morris Balch
Nadine Bailey
Mary Barclay
J. D. Barnes

Lawrence Batt
Jacqueline Bertus
Robert Brooks
James Franklin Brown

Peggy Buchanan
David Cagle
James Campbell
Wayne Campbell

Edward Cates
Glenn Cheatwood
Juanita Chandler
Norma Chandler

Peggy Cleveland
Ralph Cohron
William T. Cooper
Wayne Cope

William E. Davis
Lionel Delmore
James F. Dobbs
Catherine Drake

Billy Falconbury
Betty Fergueson
Shirley Fields
Billy Joe Forrester

Howard Lee Gentle, Jr.
Ralph Green
Barbara Hamer
David Harless
Nancy Henderson

Billy Hill
Lou Jean Hill
Bonnie Hodge
Harold W. Howard
Lois Ann Howard

Wayne Hosch
Marilyn Hunt
Tendel Ingram
Una Jean Jackson
Jackie Jobe

Grade

Doris Jones
Margie Kent
James William King
William Ed Landers

Sally Long
Linda Lyle
Wayne Lyle
Martha Manning

Edward Cecil Mills
Davena Moon
John W. Moon
Larry Moon

Helen Moore
Edwin Moorehead
Betty McAnally
Delores McAnally

James Earl McClure
Shelby McDonald
Jasper McFarlen
James McGuire

Betty Nash
Alonzo Norwood
James Penna
Martha Nell Preston

Edgar Ray
Bennette Rutledge
Marion Rutledge
Wendell Scott
Elaine Simeneaux

Howard Sloan
Peggy Joyce Sloan
Lou Ann Smith
Frank Steele
Edward Sulcer

Dorothy Taylor
Norma Thomas
Carol Troupe
Bobby Vaughn
Frank Vickers

Billie Madge West
Doyle Whitt
Kenneth Whitworth
Alice Marion Williams
Billy Williams

Junior high I

Seventh

Mark Aders
Barbara Allen
Billy Allen
Bobby Allen

Marie Allen
Patricia Allen
Thomas Allen
James Avery

David Baker
Vivian Balch
Glen Bates
Billy Biles

Robert Bishop
Henry Brackeen
Melvin Bradford
Betty Brooks

Harry Brooks
Wayne Bruce
Gail Bryant
Ann Byrom

Fred Casey
Bobbie Chandler
James Chandler
Joyce Cline

Linda Creque
Mary Ann Daugette
Joan Davenport
Larry Davenport

Joe Davis
Idella Evans
Bobby Falkenberry
Jackie Fann

Barbara Fields
Lawson Foster
Dicky Frazier
Barbara Gaines
John Gasper

Judy George
James Goings
Don Hall
Jessie Hall
James Hamer

Grade

David Hargrove
Janice Hayes
Howard Hillard
Paul Hudson

Sue Ikard
Belvie Ingram
Gilbert Jenkins
Ronald Kennedy

Jackie Lamb
Jane Lee
Jimmy Lewis
Joe Donald Manning

Sandy Martin
Linda Maze
Joyce Mitchell
Laverne McElyea

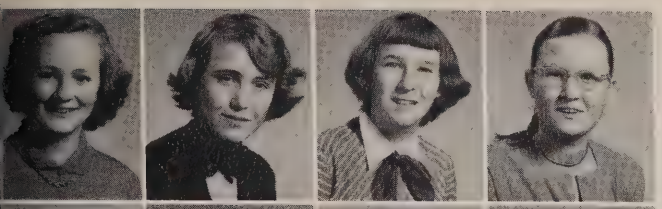

Karan McKenzie
Lois Neal
Roselie Neeley
Virginia Nix

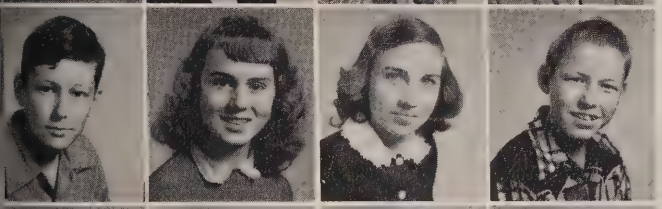

Walter Patrick
Gail Pendergraft
Betty Jo Pruitt
Bryant Ragsdale

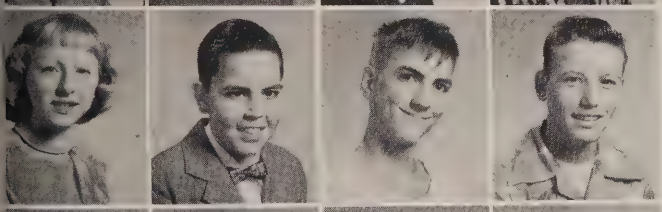

Martha Ellen Ray
Barto Rigsby
John Rist
Johnny Roberts

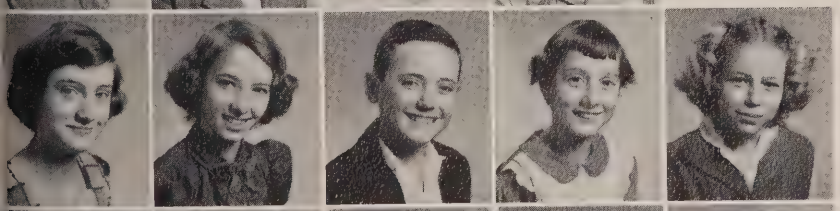

Mary Lou Roberts
Dorothy Robinson
J. C. Roberson
Linda Rhoden
Peggy Shelton

Peggy Slaton
Donald Smith
Virginia Stevenson
Jimmy Stewart
Jean Suthers

David Thomas
Linda Turner
Robert Earl Vinson
Wayne Walker

Elementary

Sixth Grade

Patsy Acklin
Danny Banks
Billy Benson

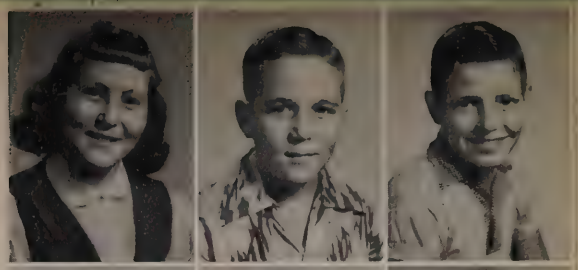

Wayne Boldin
Gwendolyn Bolin
Judy Bolton

Ollie Bradford
Virginia Bradford
Peggy Bragg
Mary Ann Brandon
Shirley Brisentine

Earline Brooks
Annette Brown
John Bruce
Gerald Butler
Sandra Butler

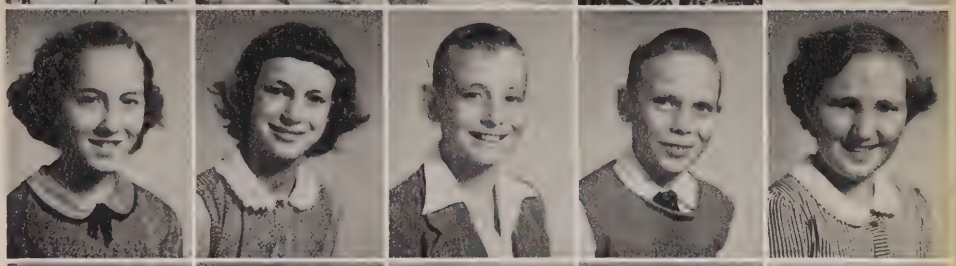

Robbie Cantrell
Louise Cates
Edward Cathey
Carolyn Childress
Carolyn Cleveland

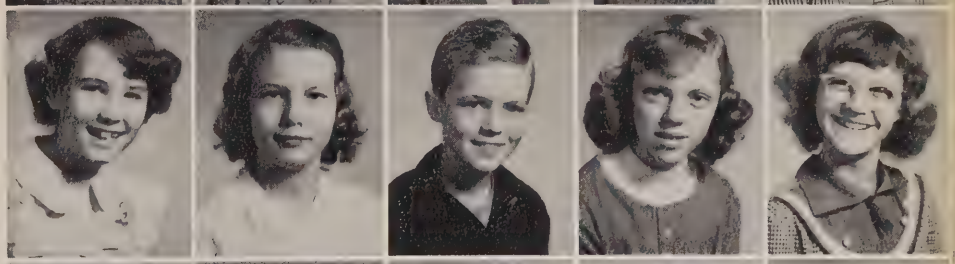

David Colbert
Margaret Colbert
Larry Collins
Patricia Cope
Clifton Couch

Charles Creque
Wanda Daniels
Nellie Davis
Ray Derting
Bobby Edge

Patsy Edger
Lonnie Elkins
Peggy Fann
Carol Forrester
Harold Forrester

Sylvia Gay
Linda Gilbert

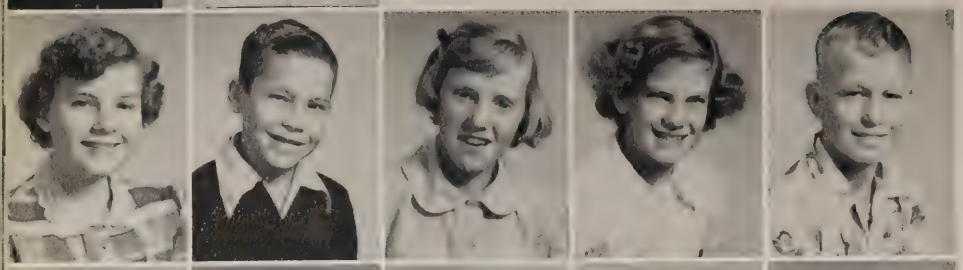

Barbara Gilbreath
Ray Hall
Patricia Hamer
Barbara Harbin
William Harbin

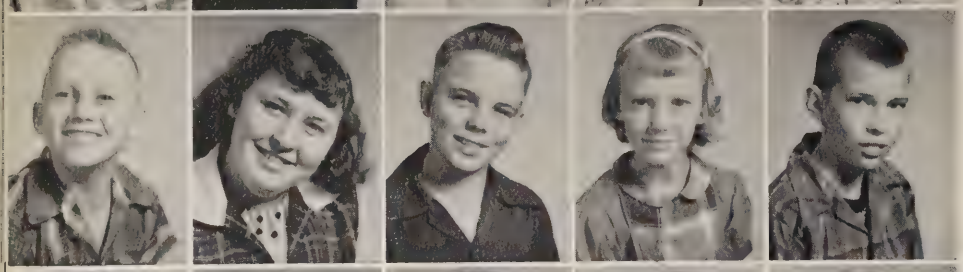

James Hargrove
Mary Katherine Hawkins
Jimmy Henderson
Wilma Hodge
Robert Hosch

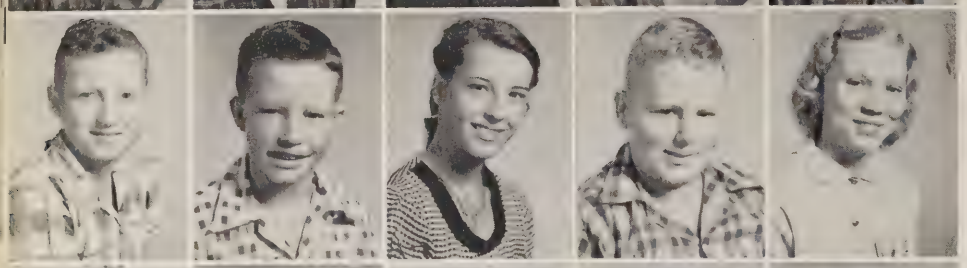

Robert Glen Huskey
James Jackson
Joyce Johns
Doyle Johnson
Patricia Johnson

Reva Johnson
Barbara Jones
Billy Jones
Bobby Jones
Donald Kimbrough

Betty Jo Lacy
Roger Langston
Garry Wayne Lawson
Billy Lewter
Charles Lewter

James Medlen
Tommy Mefford
Patricia Miller
Shirley McCarter
Joan McClure

Lavon McFarlen
Sidney McKenzie
Charles McNeese
Faye Neal
Frances Newlin

Grade

Wayne Nicholson
Earlene Nickelson

Mary Nix
Phyllis Paysinger
Bobby Perkins
John Perry
Carolyn Pockrus

Barbara Pylant
Barbara Ragsdale
Sandra Ragsdale
Judy Ann Ray
Larry Reid

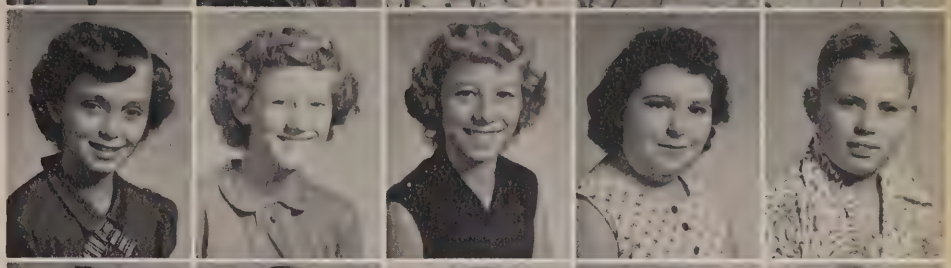

Sherril Reynolds
Henry Riggins
Herschel Rigsby
Donald Sanders
Lois Simoneaux

Gene Sims
Charles Simmons
Billy Smith
Charles Smith
Patricia Smith

Loretta Snow
James Steele
Lavert Stevens
Roylene Stevens
Wayne Suns

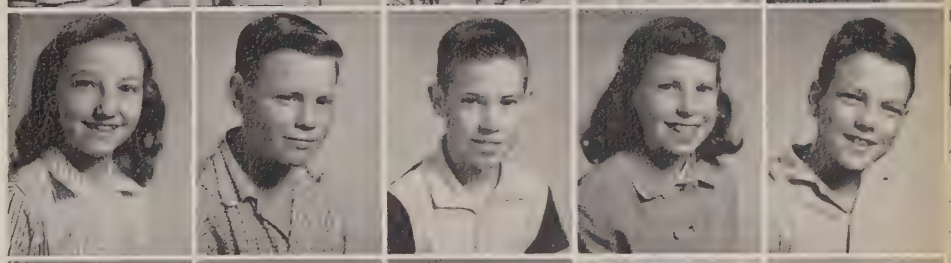

Gladys Sweeton
Barbara Taylor
Glenda Taylor
Eugene Turner
Billy Uptain

Aaron White
Donnie Whitt
Glyndol Williams
Betty Fay Worley
Willa Dean Worley

Organizations

The Rebel Staff

Student Council

Staff of The Stars and Bars

Allied Youth

"The liberation, through education, of the individual and society from the handicaps of beverage control."

Hi-Y Club

Clean Living - Clean Speech - Clean Sports - Scholarship

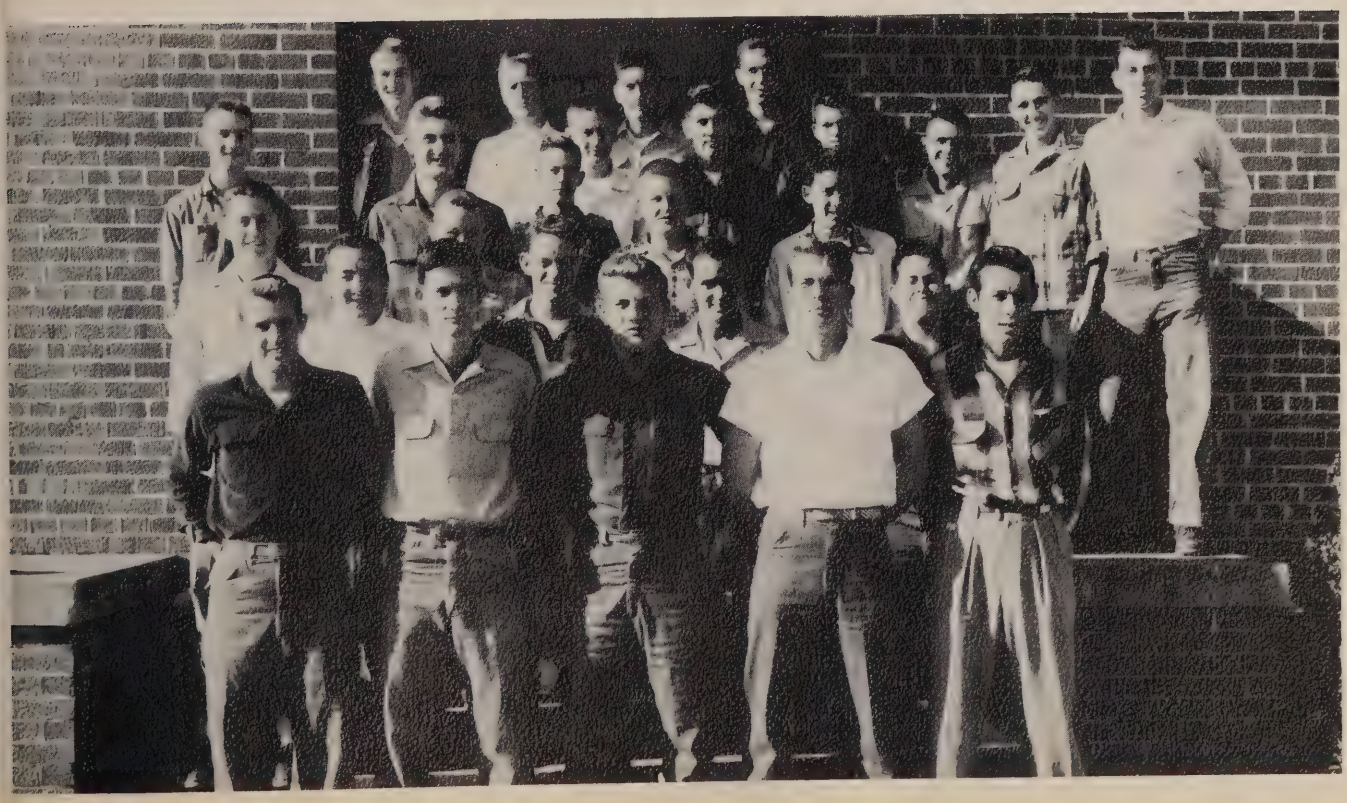

Spanish Club

To promote interest in the romance languages.

Beta Club

A NATIONAL HONOR SOCIETY
Its purpose is the promotion of honesty, service, and leadership.
"Let us lead by serving others."

Tri-Hi-Y Club

Its purpose is to create, maintain, and extend throughout home, school, and community high standards of Christian character.

Letter Club

This club gives recognition to the students who have earned letters for fulfilling the requirements in the field of sports.

Key Club

To provide, through Kiwanis Clubs, a practical means to form enduring friendships, to render altruistic service and to build better communities.

Cosmetology Club

To promote interest in beauty culture and health habits.

Future Teachers of America

An organization to encourage students to enter the field of teaching.

Science Club

Students who are interested in the study and development of science.

Future Nurses

A club composed of young girls who are interested in nursing as a career.

D.O. Club

"Learn to live, to earn, and to serve."

Left to right: Alice Rigsby, Mary Ann Crutcher, Phyllis Todd, Vivian Foster, Sonya Jones, Betty Sue Buttram, Ann Hauer.

Majorettes

Drum Major LINDSAY O'REAR

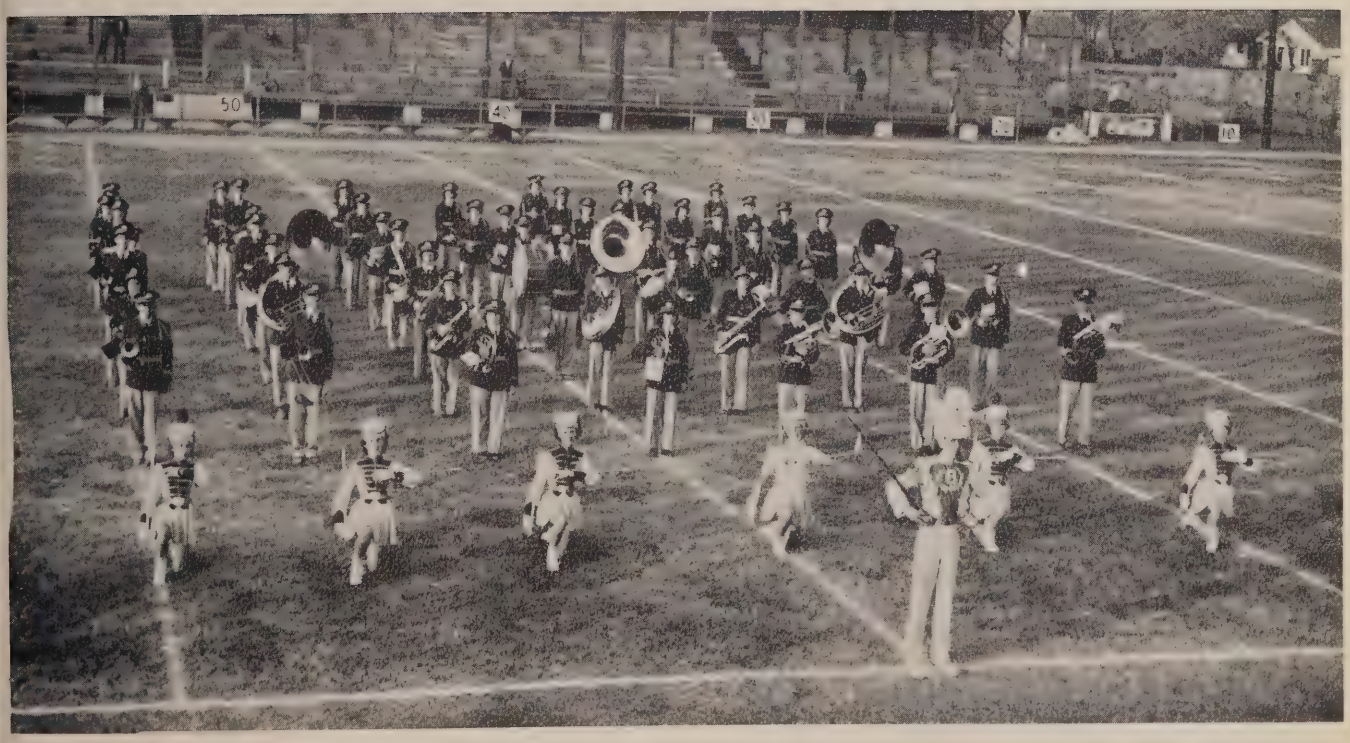

Our School Band

A Cappella Choir

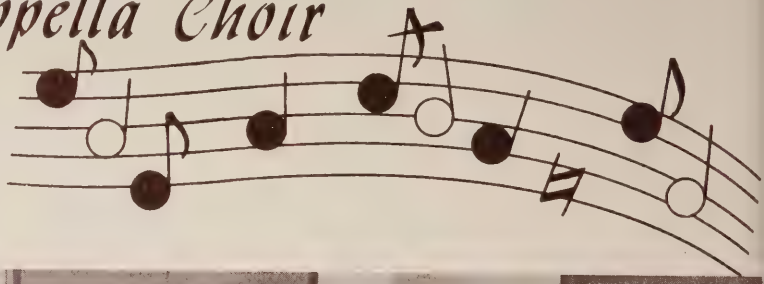

The Madrigals

Left to right: Glenn Damiel, David Hollingsworth, Mr. Highbaugh, Wilhemina Rist, Daphine Edwards, Irene Matthews, Brigitte Ball, Jacqueline Mitzner, Jean Hall, Charles Oldfield, Donald Patrick, Carlos Kirkpatrick.

Favorites

Miss Citizenship

MERLE ANN WORLEY

Outstanding Seniors

ANN SHARP

DONALD PATRICK

Seniors

Best All-Around

PEGGY BARKLEY

GENE YELL

Class Favorites

REBA CAMPBELL

DAVID JONES

Juniors

Best All-Around

JUNE WHITWORTH

GLEN NUNLEY

Class Favorites

ANN HAUER

JAMES EWING

Sophomores

Best All-Around

PATSY PAYNE

JOHN WESLEY THOMAS

Class Favorites

MARTHA DUKEMINEER

DONALD MITCHELL

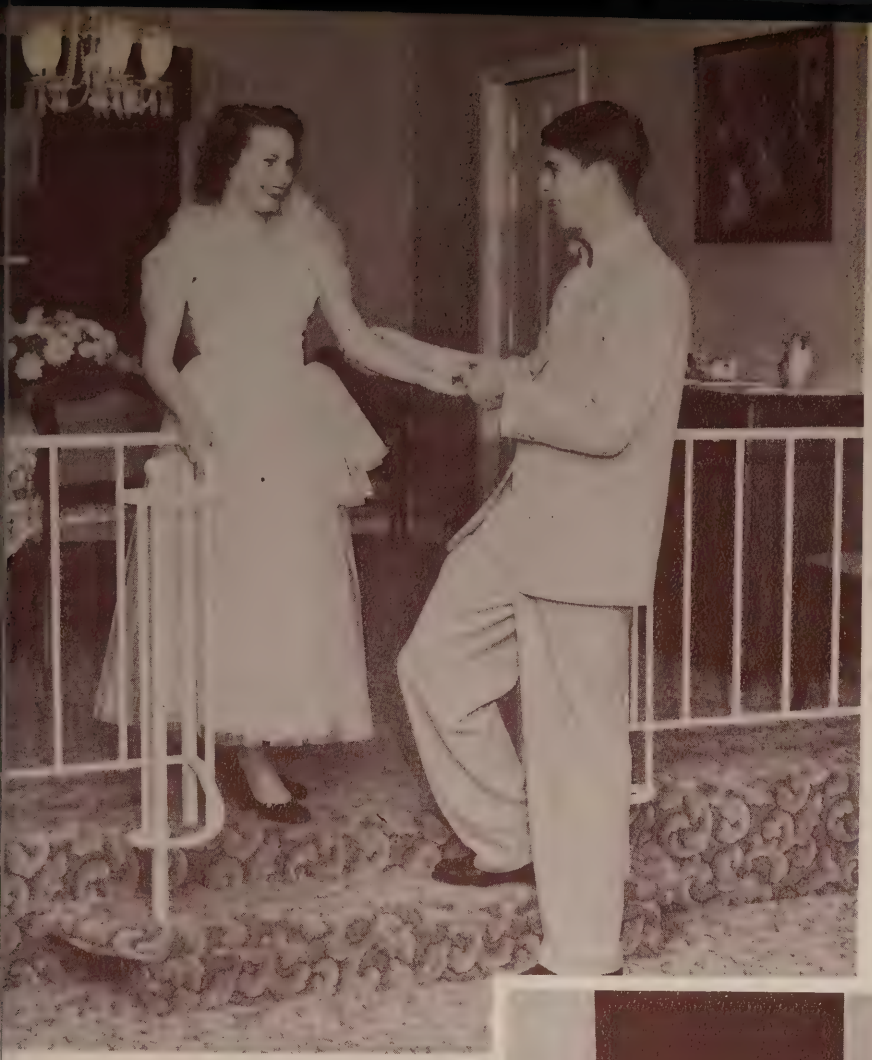

Freshmen

Best All-Around

ELLEN McELYEA

BILLY CLEVELAND

Class Favorites

SANDRA McGREGOR

WAYNE HAMBY

Homecoming Queen and Maids

ANN HAUER

SHIRLEY ROBERSON

ELEANOR ANN TRUE

BENNIE ANDERSON

MARTHA DUKEMINEER

Athletics

NADINE SPEEGLE

ANN SHARP

JANICE BERG

DORIS SPEEGLE

ELEANOR ANN TRUE

BILLY MONTGOMERY

WANDA RENEGAR

ELOISE McDONALD

Football

1953 REBEL SCOREBOARD

Butler	31	Scottsboro	14
Butler	26	Gadsden	0
Butler	34	Tuscumbia	20
Butler	7	Decatur	6
Butler	13	Athens	13
Butler	14	West End	19
Butler	14	Sheffield	7
Butler	13	Etowah County	6
Butler	27	Coffee	0
Butler	26	Huntsville	26

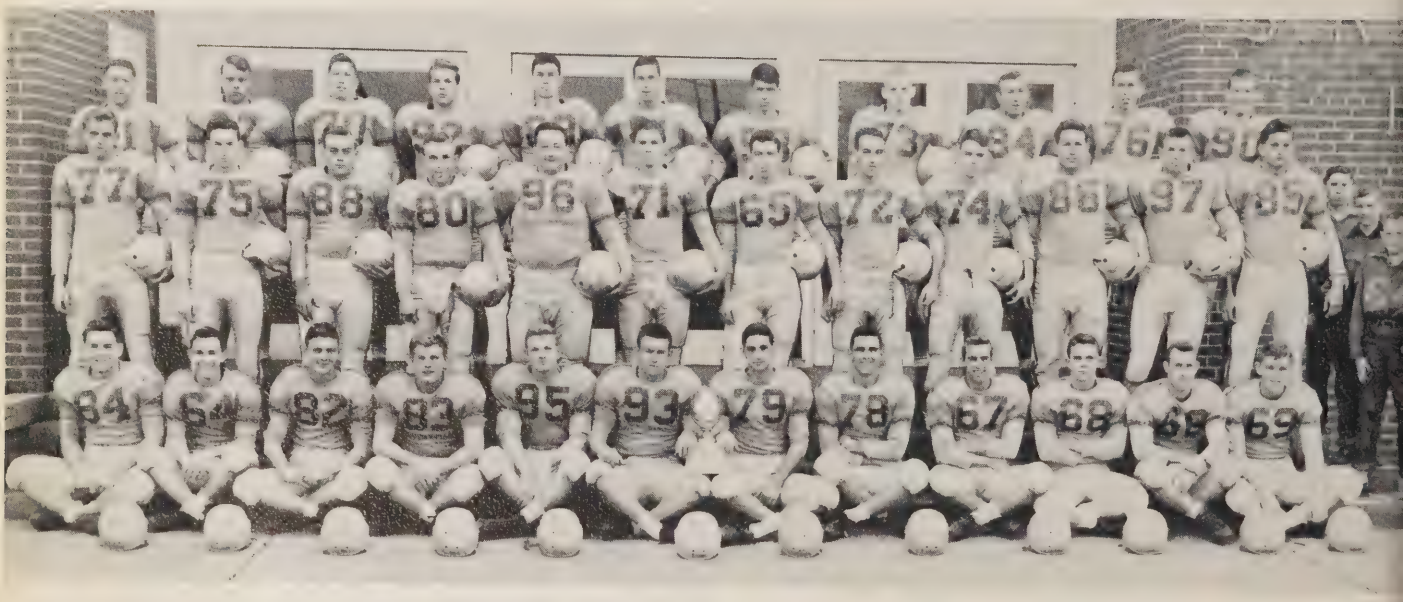

First row: Jimmy Butler, John Childress, Jimmy Bell, Gene Ayers, Lewis Mitchell, Jim Buttram, Donald Grider, Charles Dukemineer, Don Raney, Donald Wilkerson, Jackie Walker, Gene Yell. Second row: Carlton Painter, Leroy Medlen, Howard Stanley, John Wesley Thomas, Howard Mills, Glen Nunley, James Foster, Bobby Green, Donald Mitchell, Grady Waters, Sephus Chandler, Ray Landers. Third row: James Ewing, Horace Terrell, Larry Lynn, Morris Michael, Jerry Archer, Jerry Winnette, Billy Cleveland, Perry Langston, Jack Ayers, Ollie Styles, Donnie Mincher. Managers: Billy Daly, Dewey Lehman, Jerry Coffey.

JACK AYERS
Tackle

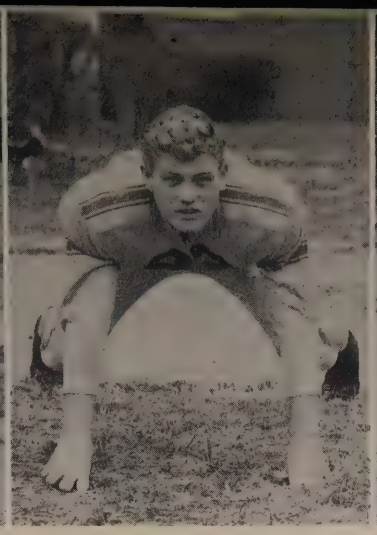

EUGENE AYERS
Guard

JIM BUTLER
Center

HOWARD MILLS
Guard

JIM BUTTRAM - Captain
Fullback

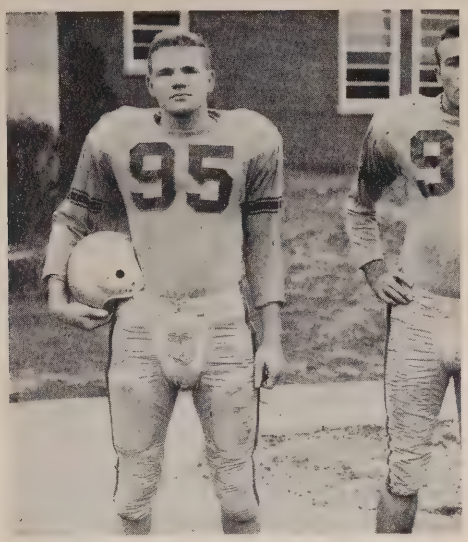

LEWIS MITCHELL
Tackle

DONALD GRIDER - Co-Captain
End

JERRY ARCHER
End

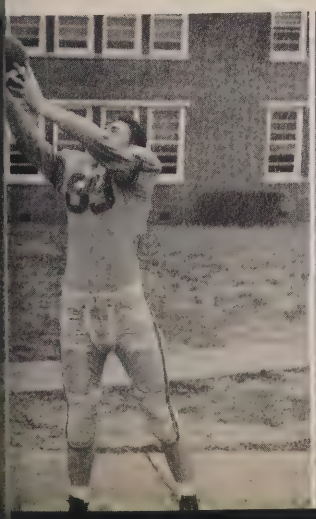

GLEN NUNLEY
Quarterback

LEROY MEDLEN
Halfback

CHARLES DUKEMINEER
Halfback

JOHN CHILDRESS
Quarterback

JAMES FOSTER
Halfback

JACKIE WALKER
Fullback

DONNIE RANEY
Halfback

DON WILKERSON
Quarterback

GENE YELL
Fullback

BOBBY GREEN
End

PERRY LANGSTON
Center

DONALD MITCHELL
Halfback

OLLIE STYLES
End

CARLTON PAINTER
Halfback

JOHN WESLEY THOMAS
Guard

JERRY WINNETTE
End

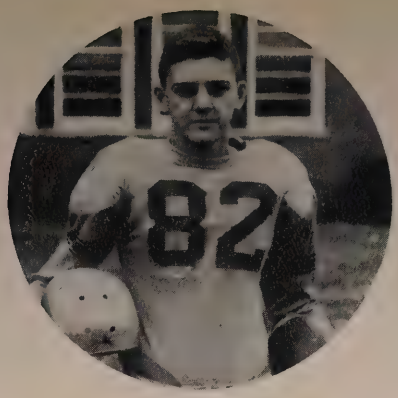

JIMMY BELL
End

RAY LANDERS
Tackle

GRADY WATERS
Tackle

HORACE TERRELL
Tackle

HOWARD STANLEY
Halfback

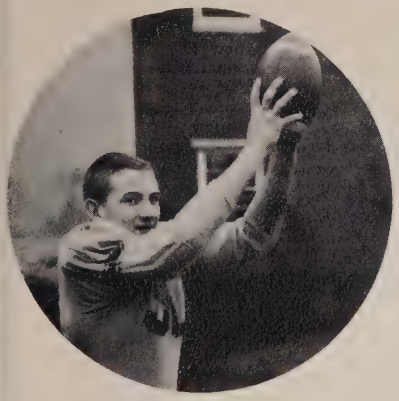

DONNIE MINCHER
End

JAMES EWING
Guard

MORRIS MICHAELS
Tackle

SHEPHUS CHANDLER
Guard

LARRY LYNN
Tackle

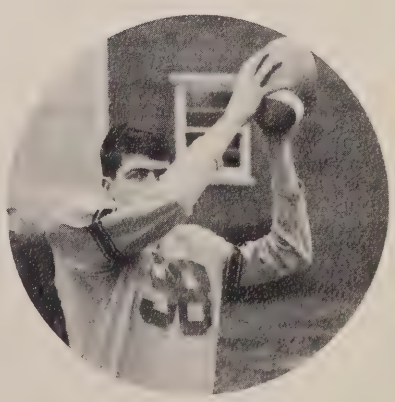

BILLY CLEVELAND
End

BUTLER WAR SONG

We'll sing the Butler War Song;
We'll give the fighting cry;
We'll fight the Butler battle,
Butler Rebels do or die.
And in the glow of the victory's firelight;
History cannot deny
To add a page or two for Butler's fighting crew
Beneath the Southern sky.

Band on Parade

Track

JIM BUTTRAM

VERNON MARONEY

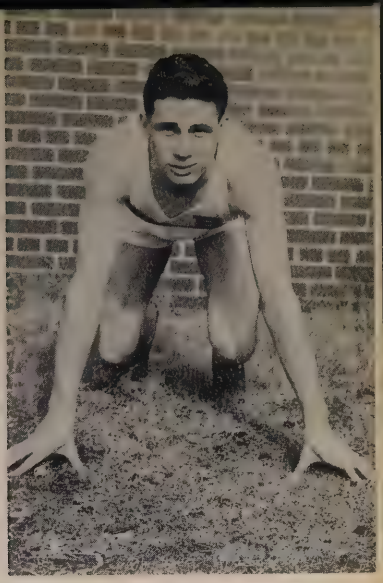

Front row: Jim Buttram, Jackie Walker, Billy White, Vernon Maroney, Jackie Fisher.
Back row: Leroy Cunningham, Allen Williams, Perry Langston, Jack Ayers.

JACKIE WALKER

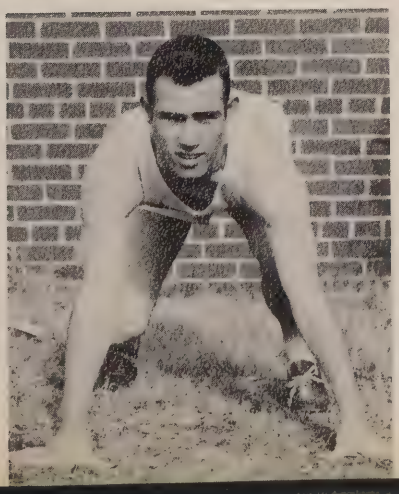

JACK AYERS

Basketball

DAVID JONES
Forward

GLEN NUNLEY
Forward

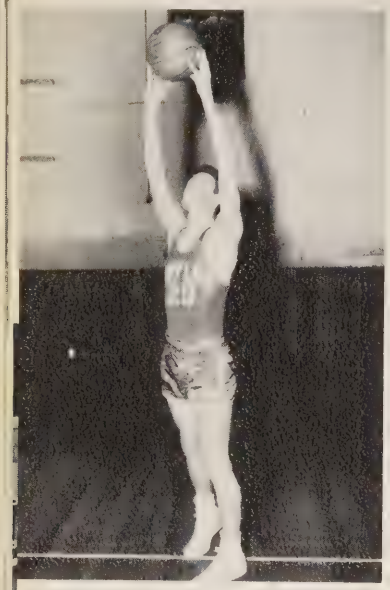

JERRY ARCHER
Center

Butler	45
Butler	80
Butler	52
Butler	53
Butler	38
Butler	55
Butler	71
Butler	45
Butler	55
Butler	62
Butler	65
Butler	51
Butler	53
Butler	64
Butler	71
Butler	71

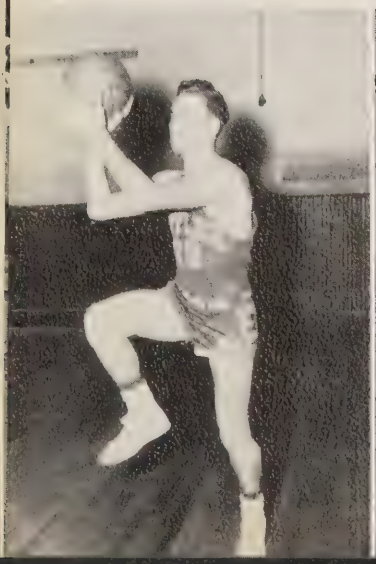

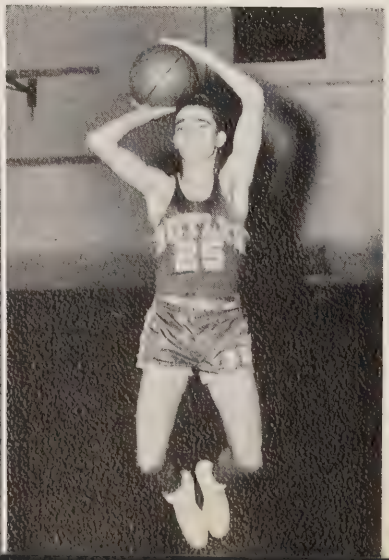

LEROY MEDLEN
Guard

BILLY CHILDRESS
Guard

Scoreboard

Gurley	28
Scottsboro	66
Hazel Green	57
Huntsville	50
Decatur	42
Gadsden	46
Eubaula	56
Sidney Lanier	58
Geraldine	45
Gurley	46
Cullman	55
Athens	52
Hazel Green	56
Scottsboro	63
Geraldine	82
Athens	62

JOHN CHILDRESS
Forward

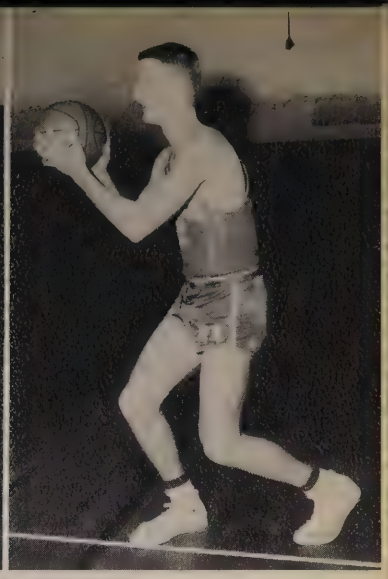

DONNIE MINCHER
Forward

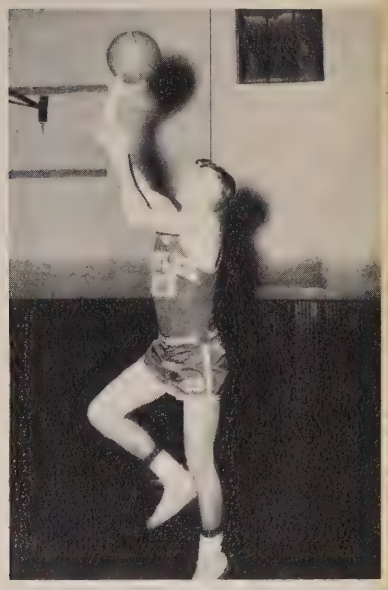

GENE YELL
Center

DWIGHT BAKER
Guard

KENNETH PAYNE
Guard

"B" Team

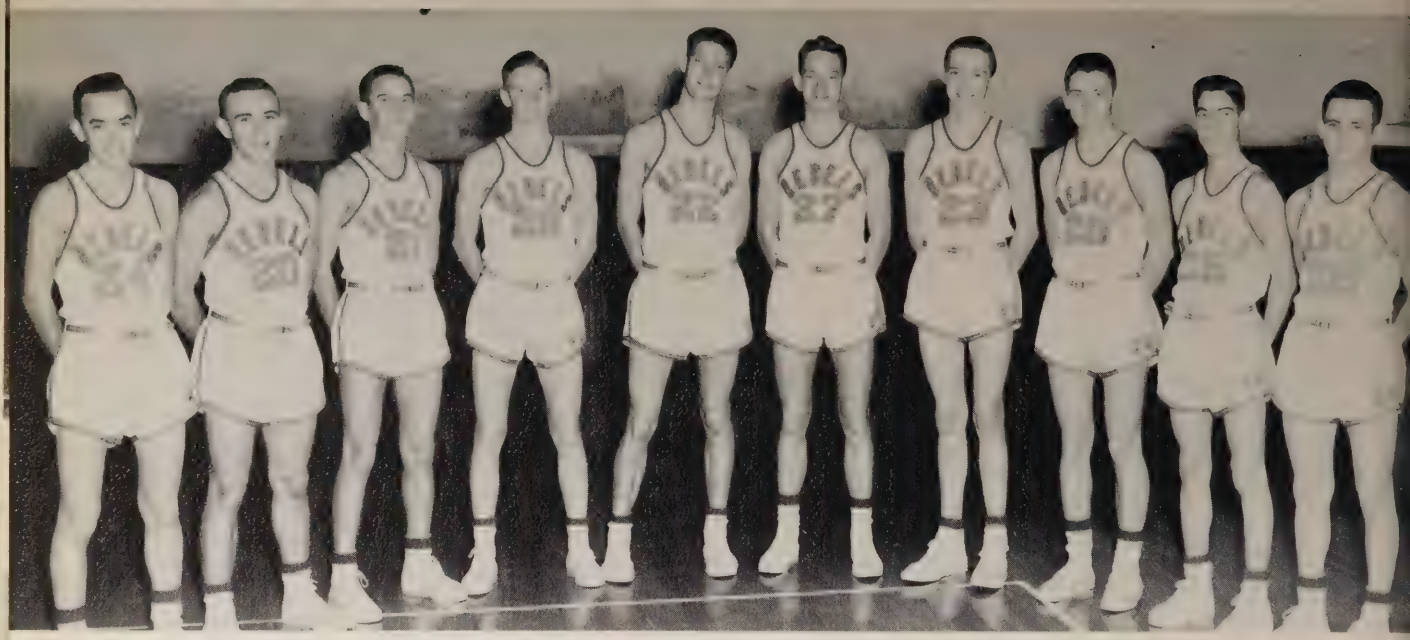

Left to right: Kenneth Cavender, John Wesley Thomas, Gerald Sadler, Jerry Dugan, Marcus Jobe, Leroy Cunningham, Burl Dunlap, William Burkett, Harvey Childers, David Brady.

Junior Team

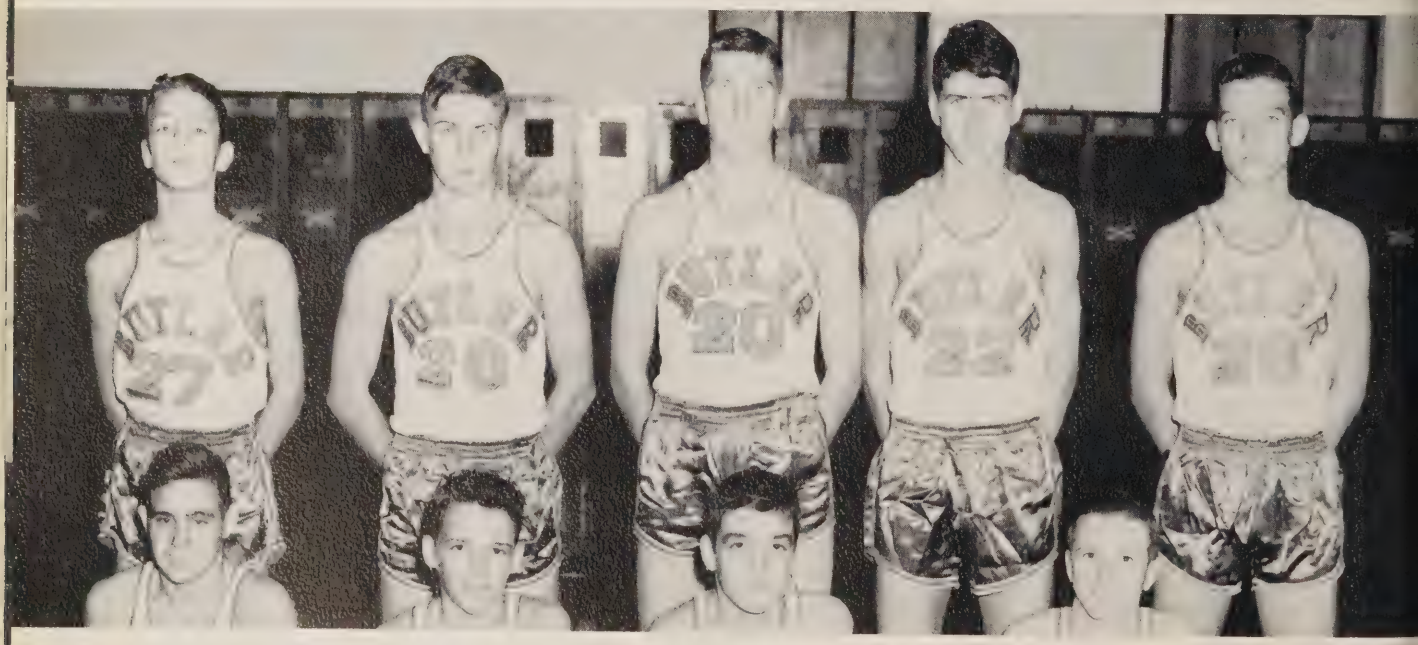

Front row: Jimmy Harbin, Bobby Slayton, Edwin Moorehead, Paul Anderson.
Back row: Wendell Scott, Wayne Hamby, Larry Lynn, Billy Cleveland, Johnny Bunn.

Coaches

CHARLES HOPPER, Track; MIKE PIETKIEWICZ, Baseball; GILBERT AYERS, Basketball; FULTON HAMILTON, Football.

Baseball Team

Front row: Gene Ayers, Larry Gray, John Childress, Kenneth Dugan, Edward Seal, Glen Nunley, Jimmy Butler, Leroy Medlen.

Back row: Coach Wesley, Donald Grider, Bobby Harlow, Charles Dukemineer, L.V. Landers, Howard Mills, Pat Miller, James Ewing, Sephus Chandler, Manager Carl Rosenblum.

Student Librarians

Top: Runner-up, Faye Jones;
Winner, Evelyn Dailey.

Cherry Pie Queen

EVELYN DAILEY

Bottom: Finalists; Faye Jones, Phyllis Todd, Evelyn Dailey, Brigette Ball, Shirley Roberson.

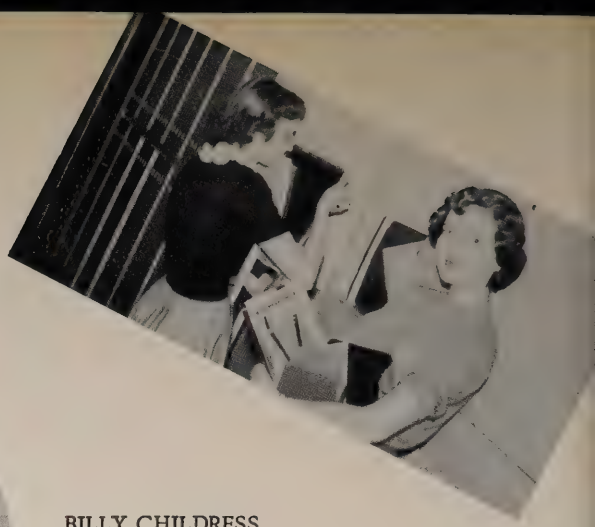

Our Stars

BILLY CHILDRESS

JIMMY BUTLER

JACK AYERS

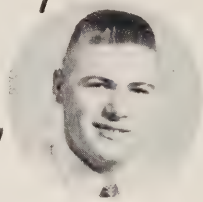

DAVID JONES

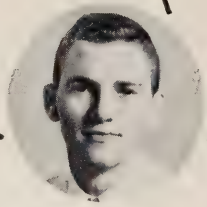

GLEN NUNLEY

Advertisers

Miss Levena Brown is now studying Junior Accounting at N.A.C.C.

Miss Ann Fite is now studying Executive Secretarial at N.A.C.C.

Miss Barbara Guerin in now studying Executive Secretarial at N.A.C.C.

These 1953 Butler graduates will secure the better jobs in business or government as a result of training at N.A.C.C.

Our records reveal that our training has increased the earning ability of hundreds of high school graduates in this area.

Let us help you, too, to get the better jobs as Secretary and Accountant.

By training here, you can live at home -- thereby saving hundreds of dollars in room and board.

NORTH ALABAMA
COLLEGE
OF COMMERCE

Accredited by:
National Council and Federation of Business Schools
American Association of Commercial Colleges

Struve Building

Phone 1890

S. O. McDonald
COAL COMPANY

Coal

Building Supplies

Phone 157 - 158

914 Ninth Avenue, West

Huntsville, Alabama

Compliments

of

RHETT WOODY

Compliments

of

COCA-COLA

BOTTLING COMPANY

Compliments

of

ELECTRIC MOTOR SALES AND SERVICE

1108 West Clinton Street

Phone 5110

Compliments

of

T. W. McCLURE

GROCERY

Compliments

of

Kildare Cafe

Phone 9857

Compliments of

IDEAL BAKING COMPANY

Compliments

of

WESTERN AUTO ASSOCIATE STORE

R. C. DARDEN, Manager

Compliments

of

Singer

SEWING CENTER

Phone 139

Compliments

of

VASSER'S WATCH REPAIR

"Expert Watch Repair"

J. G. GEMEX and J. B. BONDS

Compliments

of

Dixie

FOOD MARKET

Compliments of

HUNTSVILLE NEW CAR DEALERS ASSOCIATION

Ray Auto Co., Inc.
Huntsville Motor Co., Inc.
Stockton Motor Co., Inc.
Big Spring Motor, Inc.
Smith Pontiac Co.
Bill Penny Motor Co.
Hill Chevrolet Co.
Certain Motor Co.
I. Schiffman & Co., Inc.
Bentley Brothers Oldsmobile

CONGRATULATION SENIORS

of

Butler High School

BELK-HUDSON COMPANY

Compliments

of

Grady's BEAUTY SHOPPE

505 Seminole Drive

Phone 2076

Compliments

of

Beckers

DEPARTMENT STORE

Compliments of

WHITEWAY

MILK COMPANY

302 East Fifth Street

Phone 620

Compliments of

FAYETTEVILLE

TRANSFER COMPANY

Phone 355

Compliments

of

HUNTSVILLE

ROOFING COMPANY

JORDAN

SERVICE STATION

Road Service

Phone Day 79 - Night 25

Madison, Alabama

Compliments
of
CAMBRON'S
AREO CLUB

CONTINENTAL SUPPLY
Plumbing Supplies - Asbestos Siding
Auto Parts
E. E. HEWETT, Manager
Phone 4380
11 Ninth Avenue, West

Compliments of
HARRY OWENS
GROCERY
Phone 2641
Huntsville Park

Compliments of
CLIFT AND HOLMBERG
"Things for Men Who Care"

Compliments
of
UNIVERSAL
PHOTO SHOP

Compliments
of
WEST HUNTSVILLE DRY CLEANERS

RENEGAR AND SANDERS
GULF SERVICE STATION
5th Avenue and Seminole Drive

Compliments
of
T. T. TERRY

Compliments
of
JIMMY OGLE
GROCERY
Phone 9270 and 2671
102 Vernon Street
Huntsville, Alabama

Compliments
of
JOHNSON
&
MAHONEY
North Alabama's leading Store

Compliments

of

ADAMS
DISTRIBUTING
COMPANY

506 West Clinton Street

MODERN CLEANERS

"If You Tear'em We Repair'em"

Repair - Dye

Phone 2151

1102 West Clinton Street

Compliments of

QUILLEN
PRODUCE

Fresh Fruits and Vegetables

STINNETT ALUMINUM AWNING &
METAL WORKS COMPANY

Custom Made Venetion Blinds
Screens

Phone 755

414 Meridian Street

SNEED
APPLIANCE COMPANY

Frigidaire Sales and Service

Phone 2555

119 West Holmes Street

BILL'S DRIVE INN CAFE

On Highway 231
Across From Lincoln Mill

"We Never Close"

W. T. (BILL) ADCOCK, Owner

Compliments of

B. F. GILES - Agent

STANDARD OIL COMPANY

Phone 56

Compliments of

of

WEST END

TRADING POST

Congratulations

HOWARD GENTLE

FURNITURE COMPANY

Compliments of

STINNETTS SERVICE STATION

Phone 9238

Meridian Street

Compliments

of

W. W. SCOTT

Compliments of

Broadway's Cafe

"Good Place to Eat"
Whitesburg Drive
Huntsbille, Alabama

• GRAND THEATER •

"Where Happiness Costs So Little"

Compliments

of

Beckers

DEPARTMENT STORE

Your Rexall Druggists

J. D. HUMPHREY & SONS

AND

TWICKENHAM PHARMACY

Huntsville's Oldest Store for Fine

Diamonds, Watches, Silver, and China

A. L. HIPP

JEWELER

Established 1902

102 N. Washington Street

Compliments

of

ALABAMA
GROCERY
COMPANY

Wholesale Grocers

Compliments

of

AN
INDUSTRIAL
Friend

ASKEW
OFFICE MACHINE
COMPANY

Sales, Service, Repairs,
and Rentals on All Makes
Office Machines

Phone 4457
602 Meridian Street

Compliments

of

DILWORTH
LUMBER
COMPANY

Lumber and Building Materials

404 Church Street

Phone 178

Compliments
of

BUTLER

FROZEN FOOD

805 Madison Street

HUNTSVILLE AIR SERVICE

MUNICIPAL AIRPORT
Phone 2071
JAMES McALISTER, Manager
Raymond Sherrill, Asst. Manager
Joel Williams, Chief Pilot

W. J. COLE

Wholesale Fruits and Vegetables
West Holmes Street
Phone
Day 772 - Night 1012-W

Compliments

of

A Friend

Compliments

of

THE JEWEL SHOP

"Home of Diamond Values"

Lyric Theatre Building

Compliments

of

MADISON

PIANO COMPANY

Compliments

of

MASON'S

JEWELRY

Compliments

of

FOWLER'S

CLOTHING STORE

Compliments

of

IRENE JONES

STUDIO OF DANCE
Phone 476
705 Randolph Street

Compliments

of

R. L. STONE

Compliments

of

BROOKS

&

COLLIER

Compliments

of

LINCOLN MILLS

OF

ALABAMA

Compliments

of

"Roper's FLORIST"

Phone 4314 or 344

Compliments

of

A FRIEND

Interested in the
Endeavors of Butler
High School

"Buy It At Bruce"

BRUCE FURNITURE COMPANY

118 North Washington Street

Phone 2717

Compliments

of

ASHFORD TODD

"Let's Keep Our Public

Schools Free"

GRUBBS

SERVICE STATION
"SINCLAIR"
East Holmes Street
Phone 505

Compliments

of

A FRIEND

Compliments

of

DR. W. R. AUSTIN

L. MILLER & SON

201-221 Eighth Street, N. W.
Scrap Material
Welding Equipment
Structural Steel
Phone 662

Compliments

of

DOC PHILLIPS

SERVICE STATION

Compliments

of

TRUE'S

FOOD STORE

Madison, Alabama

Phone 16

College Bound?

You Need Never Be A Bewildered Freshman" or an "Out-of-Date Upperclassman" When You Select Your College Wardrobe At

Huntsville's Quality Family Store

DUNNAVANT'S

A Huntsville Institution Since 1914

Compliments of

VALLEY

GIN COMPANY

Madison, Alabama

Compliments of

HUMPHREY BROTHERS

General Merchandise

Madison, Alabama

Compliments of

APPERSON

SERVICE STATION

Phone 73

Madison, Alabama

Compliments of

STANDARD LOAN SERVICE

112 1/2 North Washington Street
Phone 4500

Fire Insurance on All Loans

Compliments

of

ALFRED B. SMITH

Compliments

of

LARKIN & DAVIS

Compliments

of

DAVIS SHOP

Compliments

of

BUFORD

MOTOR COMPANY

Compliments of

ORGAIN-SPARKS

DRUG COMPANY

Phone 20

Huntsville, Alabama

BIG BROTHERS

SUPER MARKET

Fresh Produce and Meats

Phone 5090

1406 Whitesburg Drive

Compliments

of

HUNTSVILLE
MANUFACTURING
COMPANY

Compliments

of

Marlin
STAMPING & STOVE
COMPANY

Compliments
of
PULLIAM & WILSON
GROCERY

Compliments
of
SENTELL
SERVICE STATION

Compliments
of
LILY FLAGG
Gin

PFISTER
ASSOCIATED GROWERS, INC
Southern Division
Breeders, Producers
and Distributors of
Hybrid Seed Corn

Bragg
FURNITURE
Fine Reproductions

Compliments
of
Zelda & Geneva's
BEAUTY SHOP

Compliments
of
M. E. LUTTRELL
GROCERY

Compliments
of
MASON
FURNITURE COMPANY

Compliments
of
Tip Top
CAFE

Compliments
of
Zesto
DRIVE-IN
717 Pratt Avenue
Dipped Dogs - Soft Ice Cream

BEST WISHES

• BLUE HORSE •

NOTE BOOK PAPER

STAR MARKET

"The Complete Food Store"

C. M. RUSSELL - J. D. WILLIAMS

Five Points

Phone 547

•

H. RYAN

APPLIANCE & FURNITURE

214 N. Washington Street

"Your Maytag-Kelvinator Dealer"

ROBERT M. HARPER - Manager

Phone 2095

Compliments

of

ARNOLD

CLOTHING COMPANY

Compliments

of

JAMES K.

TAYLOR

Compliments

of

A FRIEND

WIKLE

INSURANCE AGENCY

"Your Protection Is

Our Business"

A. M. Wikle - Luther Wikle

705 State National Bank Building

Call 3506

BARTEE

LUMBER COMPANY

All Types Building Material

1600 Ward Avenue

Phone 294

W. H. BARTEE JR.

Sales Manager

W. H. BARTEE

General Manager

JAMES BADGETT

Office Manager

Compliments of

the
SHERWIN-WILLIAMS
COMPANY

"Your Paint and Wallpaper Center"

Phone 519
112 North Jefferson Street

Dixie

WAREHOUSE AND STORAGE COMPANY
Cotton Storage
Phone 987
501 West Clinton Street
"Security With Service"

THRONEBERRY'S CONTRACTOR

1104 West Clinton Street
Phone Huntsville 1551-R and 4465 Athens 639-R4
Dragline Service - Ditching
Terracing and Clearing

Compliments
of

Lyric THEATRE

"Huntsville's Finest"

JIMMY HORTON

SERVICE STATION

"Down By The Railroad Track"
700 West Clinton

For Road Service - Phone 547

Madison County Representatives
of

LIBERTY NATIONAL LIFE INSURANCE COMPANY

Twenty-two of the twenty-three representatives of Liberty National Life Insurance Company who are serving the owners of more than 45,000 policies of the Huntsville area. Front Row, left to right; Superintendent C. E. Bice, Clerk Nancy Sue Schrimsher. Superintendent W. B. Hamlin, Steno-Clerk Constance Bowden, Manager R. M. Blackburn. Second Row: J. T. Earwood, R. C. Stephens, G. M. Bates, J. G. McGee, H. M. Webster, P. J. Summers. Third Row: R. H. Winkles, W. F. Ivy, W. C. Payne, C. P. Clutts, D. W. Kennamer. Fourth Row: P. D. Chisam, J. D. Hopper, C. R. Stewart, A. D. Miller. Rear Row: M. W. Clements and K. M. O'Neal. Not shown above are Superintendent J. D. Primm and Office Manager Charles E. Quick, both of whom were on vacation at the time of the picture.

District Manager - R. M. BLACKBURN
Superintendents
J. D. PRIMM - W. B. HAMLIN - C. E. BICE
404 Madison Street
Huntsville, Alabama

For Quality Work Bring Your

Work to

Whitesburg
CLEANERS

Whitesburg Drive

Phone 18

Valley Pride

Pure Pork Sausage

"The Hams Make the Difference."

Valley Pride
PACKING CO.
INC.

Huntsville, Alabama

Compliments of

B. F. GILES

419 North Jefferson Street

Phones: 250 and 1241

Compliments of

HUNTSVILLE

BUILDING MATERIAL COMPANY

316 Wheeler Avenue

Phone 4567

Compliments of

BELL
BROTHERS

SHELL SERVICE STATION

Tires, Batteries, and
Accessories

Compliments of

Saint's
FLOOR
SERVICE

1518 Whitesburg Drive

Phone 745

"Buon Futuro!"

"Bon Avenir!"

"Dobre Przyszłość!"

In Any Language...

A Job with SOUTHERN BELL

Means a Good Future!

SOUTHERN BELL TELEPHONE AND TELEGRAPH COMPANY

J. C. BROWN & Company

900 Pike Street

Grocery Headquarters for

Huntsville

Since 1898

Compliments of

HUNTSVILLE PARK Cafe

"If Your wife can't Cook,

Keep her for a Pet and

Eat Here."

Trade with

the FRANK BROTHERS At Rose JEWELRY COMPANY

"Where Your Patronage is Appreciated."

Huntsville, Pulaski, Decatur

DRAKE CAB COMPANY

"For a Cab You Can Depend on"

Call 778 or 251

Radio Equipped

OSCAR UNDERWOOD, Owner

Homer Whitt GROCERY & MARKET

"We Appreciate any Part of Your Business"

Phone 1837 701 Pike Street

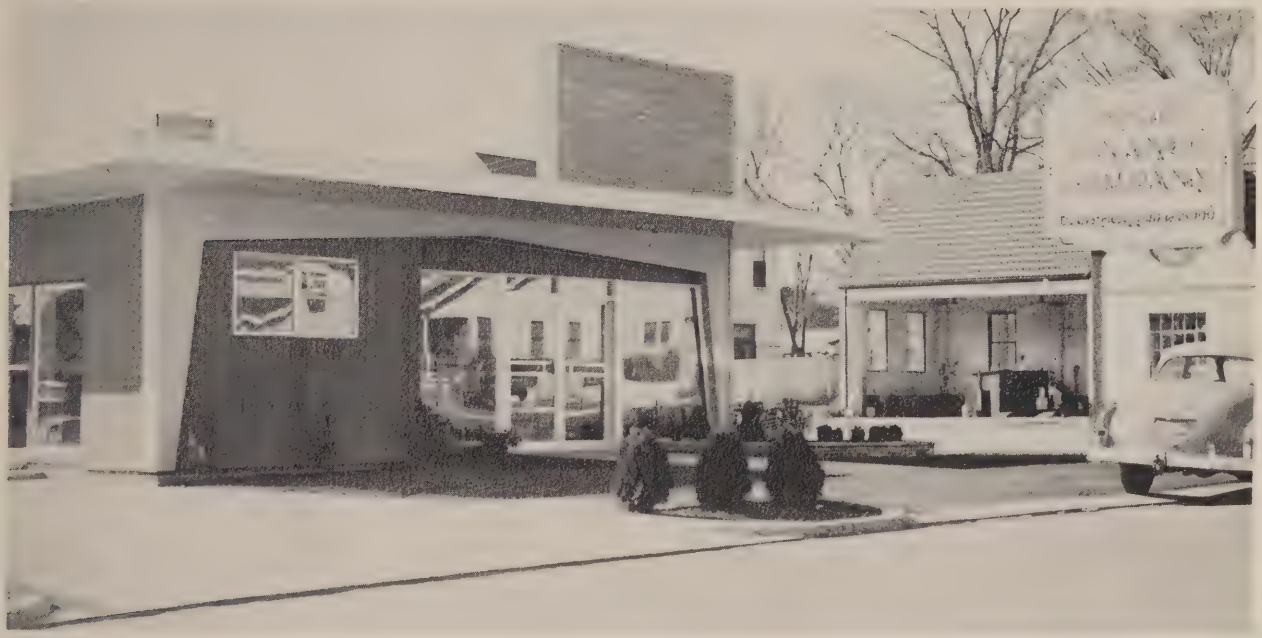

Cole FINANCE & AUTO COMPANY

500 Madison Street

Marion's Flowers

221 East Holmes Street

Phone 4472

HUNTSVILLE'S

First

STATION

FIRST
* In Listening
* In Network
* On the Dial
* On the Air

Now Huntsville's Newest

WBHP

MBS

Fifth Avenue

Phone 5000

Compliments of

Double Cola

BOTTLING COMPANY

119 North Jefferson Street
Phone 133

For

Selmer, Olds, Edgware, Besson & York

Band Instruments

Easy Terms

Phone 596

See

Wilson FURNITURE COMPANY

110 West Clinton Street

Huntsville, Alabama

Dunham's

SERVICE STATION

Across from Butler High

the Garden

Fresh Fruits and Vegetables

Four Lane Drive

Congratulations to the Graduates

Please come by

LEEDS

JEWELERS

for Your Free Gift

E. M. Shields

In need of something to eat?
Visit Shields Market and Grocery
on Four Lane Drive, or pick up
Your Phone and Call 750
for Free Delivery.

Drink a Glass of

"Sunshine"

Vitamin D. Homogenized

Meadow Gold Milk

601 West Clinton Street
Huntsville, Alabama
Phone 47

TRY-ME Drive Inn

Butler Students

Are Welcome Here

Best Food in Town

Phone 9111

L. C. FRANKLIN

Ready's BAKERY

108 S. Washington Street
Phone 855

PEARSALL'S FLOWERS

24 Hour Telegraph Service

Phone 4736

Compliments of

"Clark Steadman's"

BAR-B-Q RESTAURANT

Huntsville, Alabama

"Pay Attention to WHAT You Eat"

SOUTHLAND

RESTAURANT

Four Lane Drive

"Pay MORE Attention to WHERE You Eat

WOODWARD BROTHERS

PRODUCE CO.

710 Madison Street

Phone 5850

Compliments of

Rebel Inn

BLEVINS

SELF-SERVICE GROCERY

"The Home of Better Things to Eat"

One Mile North on Meridian Pike

Phone 1120-J

TROUPE GROCERY
Phone 2999
400 Ninth Avenue, West

"A Good Place to Trade"

Groceries, Meats, and Notions

SAM HAMER GROCERY

West Clinton Street

Phone 2077

Compliments of

TOM JONES

Junior

Compliments of

G.W. Jones & SONS

Abstracts - Real Estate
Insurance
307 Franklin Street

BUTLER GRILL

Compliments of

JOYCE AND CHARLIE CREQUE

COURTESY

DRY CLEANERS

Managers
JAMES R. THORNEBERY, JAMES JUNIOR
912 Pike Street
Phone 5547

W. L. Halsey GROCERY COMPANY

Wholesale Grocers

Reliable Merchandise Since Established in 1879

HUNTSVILLE BUTANE GAS COMPANY

203 Fifth Street

Phone 585

Business Equipment COMPANY

Portable Typewriters

210 Randolph Street

Phone 71

BUTLER HIGH SCHOOL

BUTLER HIGH SCHOOL

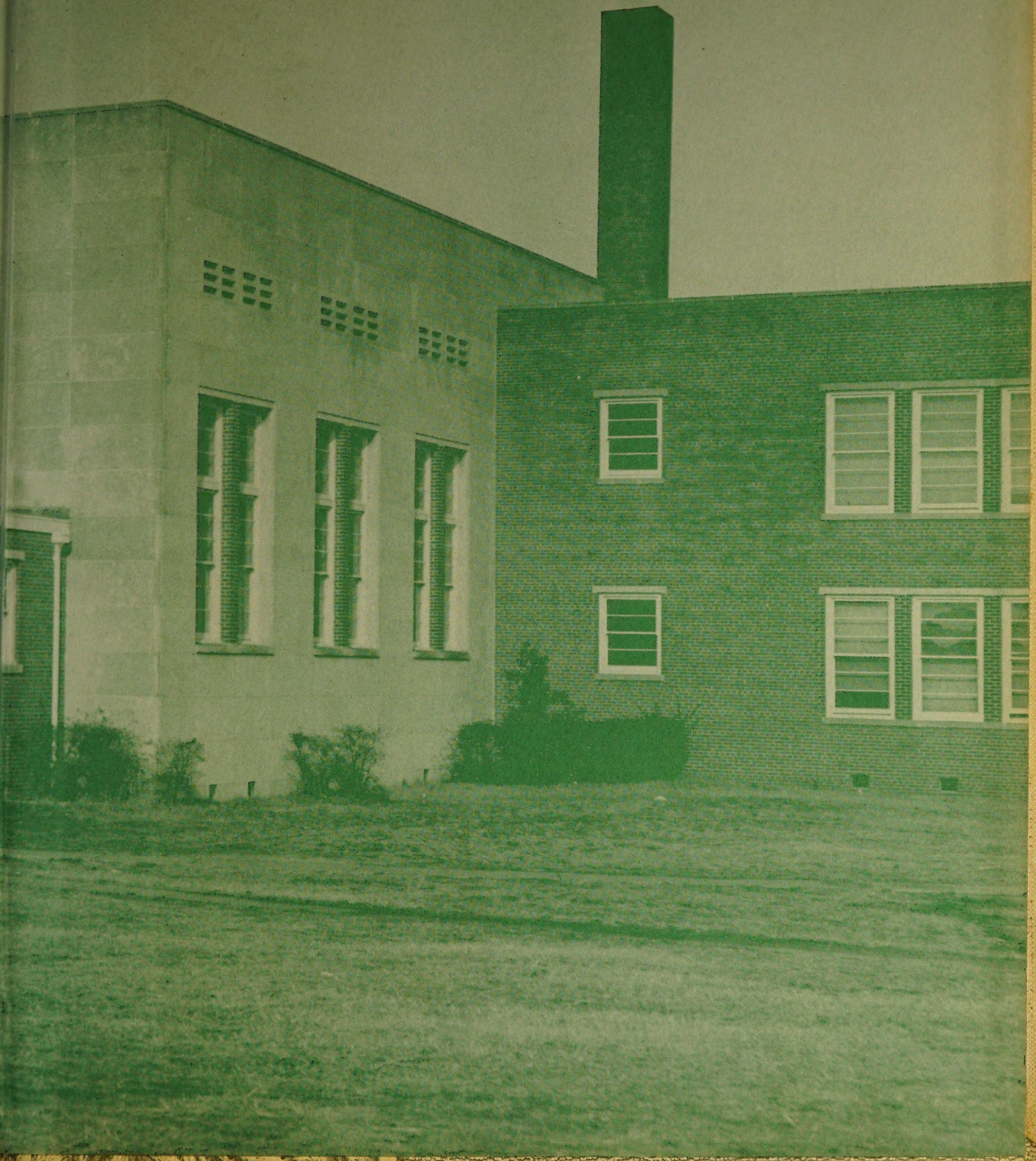

Taylor-made
YEARBOOKS
DALLAS